39th Year, No. 218 MONDAY EVENING August 6, 1917

"A man who possesses the greatest power in this world to-day, a man upon whom the happiness and destiny of the entire world depends, the man who is going to say whether democracy shall continue or autocracy take its place, acquired his tremendous and stupendous power through the medium of advertising, commonly known as the 'President's Message'."
—FESTUS J. WADE

DECATUR REVIEW

THE COMMUNITY PAPER

THE EVENING PAPER COMES IN WITH THE FLOOD TIDE OF THE NEWS.

DAILY AND SUNDAY 15c A WEEK {DELIVERED BY REVIEW CARRIERS BOTH IN DECATUR AND ELSEWHERE

PUBLISHED AT PROSPEROUS DECATUR, ILLINOIS EVERY DAY IN THE YEAR

PRICE: SINGLE COPIES {DAILY THREE CENTS SUNDAY FIVE CENTS

Germans Hurled Back by Deadly British Bombs

Fierce Bombardment Checks Supplies From Reaching Foe For Three Days.

By Associated Press.

BRITISH HEADQUARTERS IN FRANCE AND BELGIUM, Aug. 6.—Hollebeke, a Belgian town southeast of Ypres, which was the scene of heavy fighting early yesterday morning, was again the object of a German counter-attack last night, but the enemy was repulsed by the British artillery fire before even the wire entanglements in front of the trenches had been reached.

GERMANS KEEP UP ATTACK.

After the failure of their morning assault on Hollebeke and on a post just north of the canal, the Teutons continued to bombard the positions heavily throughout the day, leaving little doubt that they intended to have another try to retake this section of the newly acquired British lines.

When the German infantry finally left their trenches and moved forward, they were met by an intense artillery fire and a withering storm of bullets from machine guns and rifles. They continued to push forward, but before the wire defenses were reached they wavered and broke and retreated hastily to their own trenches.

GERMANS HURLED BACK.

The partial success of the Germans in the morning attack when they gained a footing in Hollebeke was due entirely to the heavy fog which prevented the British gunners from seeing the signals which the infantry in the front lines gave, indicating the German advance. Not having the assistance of their artillery, the British gave way slightly, but in the counter-attack which they immediately delivered, the British infantry hurled the Germans back with considerable losses and captured a number of prisoners.

DEADLY BRITISH ATTACKS.

Evidences of the force of the British bombardment before the opening battle of Flanders continue to multiply. The German prisoners taken in the St. Julien sector are unanimous in declaring that it was most deadly and effective. No food, water or munitions had reached their front line for three days because of the concentrated fire from the British big guns.

The British barrage just previous to the infantry advance was so heavy that the enemy was prevented from manning his forward trenches, and the German troops had to stay in their dugouts. The barrage, when directed onto the enemy's reserve trenches, was accurate and completely effective. The barbed wire and parapets, together with nearly all the concreto emplacements, were destroyed. All the prisoners state that the British counter-battery work prevented the German artillerymen from manning their guns.

MOVE GERMAN MUNITIONS.

Owing to the accuracy of the British fire on German munition dumps, many of them had to be moved to the rear and the ammunition brought up piecemeal.

CANADIANS DRAW NET ABOUT LENS

CANADIAN HEADQUARTERS IN FRANCE, Aug. 6.—Another forward movement to the southwest of Lens has been made with a minimum loss. For the best part of two weeks in the Cite du Moulin our patrols and those of the enemy have been living an uneasy life almost side by side, with only a few tumbledown walls between them.

Small attacking parties set out on Saturday afternoon from that part of the Cite du Moulin already in our hands, and drove in the enemy's patrols along a front of over a thousand yards. The Germans for the most part scuttled back toward Lens, but a number were caught under our fire and killed.

A new outpost line was established and prepared for a counter-attack. No counter-attack had been made up to the time of filing this dispatch.

This advance carries the Canadians well within a thousand yards of the center of Lens on the western front of the city.

FRENCH REPULSE FOE.

Paris, Aug. 6—German attacks were made last night on the French positions east of Noisy Farm, in the region of Boville at Avocourt Wood, and in Alsace. The French official statement issued this afternoon says that all the attacks were crushed by the French artillery.

On the French front in Belgium the situation was unchanged.

BERLIN STATEMENT.

Berlin, Aug. 6.—(Via London)—Strong British attacks were made yesterday against the German positions between Ypres-Menin road and the river Lys on the Belgian front, says the official statement issued today by the German general staff. All the attacks were repulsed.

War News Summary

Yesterday's tremendous cannonade on the Flanders battle front was followed last night by two German attempts to shake the British from their hold on important sections of newly won gorund. Neither of these met with any success whatever, London reports.

The first attack was launched in the Hollebeke region. The Germans did not even succeed here in reaching the British lines. Later, the German guns laid down a barrage at Westhoek, and the infantry tried to push in under its cover. They met with no more success, however, than they had done at Hollebeke. On the French front, aside from the Flanders area there was considerable activity on the part of the Germans. They made attacks in the region of Boville, at Avocourt Wood and in Alsace. The French guns were able to cope with the situation in each case, Paris announces.

The strong hand of Kerensky is again at the helm in Russia, where the personnel of the organized cabinet has been agreed upon under his premiership. The Constitutional Democrats were represented in the list.

China apparently is on the verge of a declaration of war against Germany, and Austria-Hungary. A cabinet meeting decision in favor of a war declaration has been approved by Acting President Feng Kwo-Chang and the declaration, Peking advices state, is to be issued this week.

To Relieve Russians.

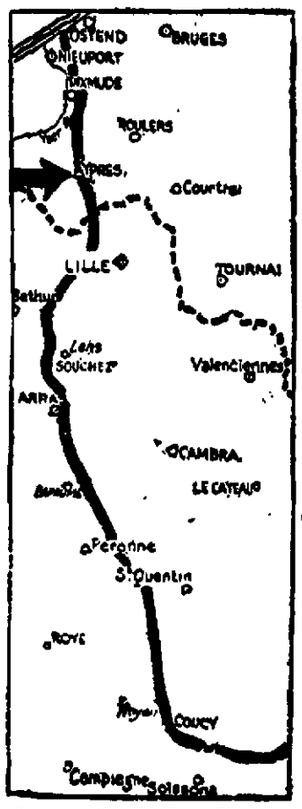

To save the Russians from complete rout on the east front, the British are beginning one of the most powerful thrusts in the war. Flanders is chosen, so the German troops now in the east may be transferred to the west. Map shows British front, arrow pointing to spot where attack may be concentrated.

5 German Ministers of State Quit Cabinet

Five Secretaries, Including Dr. Zimmermann, Resign Their Posts.

Berlin, Aug. 6, (via London)—Official announcement was made today that five ministers of state, including Foreign Secretary Zimmermann and four secretaries of state, including Finance Minister Lentze and Interior Minister von Loebell, had resigned their portfolios.

Dr Richard von Kuehlmann, the German ambassador to Turkey has been appointed for foreign affairs in succession to Dr. Zimmermann.

The ministers and secretaries of state who resigned were.

MINISTERS OF STATE.

Minister of Justice—Dr Beseler, appointed November, 1905.

Minister of ecclesiastical affairs and instruction—Dr. von Trott Zu Solz, appointed July 1909.

Minister of agriculture, domains and forests—Dr. von Schorlemer, appointed in 1910.

Minister of finance—Dr. Lentze, appointed August, 1910

Minister of interior—Herr von Loebell, appointed May, 1914.

SECRETARIES OF STATE

Imperial postoffice—Herr Kraetke.

Imperial secretary of justice — Dr. Lisco.

Secretary for foreign affairs—Dr. Alfred Zimmermann, appointed November, 1916.

President of the food regulation board—Adolph von Batocki.

Dr. Richter, under-secretary of the imperial home office, also resigned his post.

Dr. Karl Helfferich will continue to be the representative of the imperial chancellor and a member of the ministry of state and temporary minister of the interior.

The Landrat von Graevinitz was appointed to succeed Arnold Wahnschaffe as chief of the imperial chancellery.

CHANGES PLANNED.

The ministry of economics will ultimately be separated from the ministry of the interior and Herr Waldraff, mayor of Cologne, will be appointed minister of the interior, and Herr Schwander, mayor of Strassburg, minister of economics with the titles of excellency.

In addition to the appointment of Dr. von Kuehlmann as secretary for foreign affairs, Herr Ruedlin was made director of railways and minister of posts, and Privy Counsellor von Krause was named secretary of justice. Over President von Waldow was appointed chief of the department of army nourishment.

NEW APPOINTEES.

The vacant Prussian ministerial posts were filled as follows:

Minister of justice—Dr. Peter Spahn leader of the Catholic party in the Reichstag.

Minister of the interior—Under-secretary Drews.

Minister of instruction—Ministerial Director Schmidt.

Minister of agriculture—Dr. Essen-Hartruthe.

Minister of finance—Dr. Hertz.

TO SELECT NEW MEMBERS SOON

Berlin, via London, Aug. 6.—Since Chancellor Michaelis returned from his official visits to Munich, Dresden and Vienna, the press and political circles have been carrying on guessing contests concerning the identity of the new men who will be called to governmental and ministerial posts.

No verification has been possible thus far of reports that any of these men would be given appointments and no official confirmation is expected until the chancellor has submitted the list for approval. This is expected early in the week on the return to Berlin of Emperor William from his trip to the eastern front, extending from Tarnopol to Riga.

On the basis of unconfirmed forecasts made in a section of the press, it may be assumed even now, however, that the Prussian ministry soon will include many new faces.

Other innovations in governmental and administrative departments permit the deduction that the appointments will foreshadow in a large measure the direction in which the work of the new orientation will be undertaken.

Exemption Boards Will Pass Up Harvest Hands Now

Washington, Aug. 6.—Provision to protect harvesting from shortage of hands due to the mobilization of the national army has been made by the government in regulations now going out to district exemption boards.

Men needed in the fields to complete harvesting will be permitted to remain at work until the need of them passes, when they will join the colors. Local boards, because of their knowledge of local crop conditions, will determine what men are necessary in this class.

Application for delay on this ground may be submitted to the district boards. The papers of harvest hands will be returned by the district board to the local board where selection will be made. The local boards are authorized to arrange their quotas in five divisions or increments, which will be ordered out for service in order. Harvest hands, who are needed will be placed in the division which will not be called until after the need for them in the fields has passed.

REED CONTINUES FOOD BILL ATTACK

Washington, Aug. 6.—Consideration of the conference report on the administration food control bill was resumed in the Senate today with a bitter fight ahead, led by Senator Reed, of Missouri, against its acceptance. Administration leaders, however, hope to put the legislation through by Wednesday and have it ready for President Wilsons signature before the end of the week.

Senator Reed continued the attack on the measure which he began Saturday. Several others, including Senator Gore and Hollis, were prepared to come to his aid.

As soon as the food control bill is disposed of, the Senate will take up the conference report on the first administration food bill providing for a food survey, and stimulation of production.

Senator Reed began with another attack on Herbert Hoover and an attack on the men selected by Mr. Hoover to assist him in the food administration. Appointments of thirteen agents to take charge of the thirteen terminal grain markets had been made, he said, "without authority of law," several of whom are native born Englishmen.

Senator Chamberlain, in charge of the bill, sees no prospect of a vote within the next few days. Should protracted opposition develop, a filibuster, administration leaders are considering night sessions to force the opponents to speak continuously. The principal division was said to be among the Democrats, the Republicans being declared by their leaders to be almost solid for affirmative action.

FARM OWNER STABS TENANT

Peoria, Ills, Aug. 6.—Though in a critical condition at the Methodist hospital here today, Edward Merrifield, of Glasford, is expected to recover from stab wounds inflicted yesterday in a fight with Benjamin F. Snow and his son-in-law, Louis N. Seeds, Jr. Trouble between the men arose yesterday over the picking of some blackberries on the farm where Merrifield is a tenant. Snow, who is said to have done the stabbing, and Seeds, his son-in-law, who also is said to have attacked Merrifield, are in jail at Lewiston, Fulton county, but will be released on bond this afternoon, pending the outcome of Merrifield's injuries.

WAR TAX BILL UP TO SENATE

Measure Expected to be Enacted Early Next Month.

Washington, Aug. 6.—The war tax bill, finally revised to meet latest estimates, was favorably reported today by the senate finance committee. It proposes to raise $2,006,970,000 by taxation.

The House bill proposed $1,867,000,000 in new taxes. No provision for additional bonds to be considered later by the house, are made in the senate bill.

DEBATE LAST OF WEEK.

Chairman Simmons plans to call up the revised bill for debate the latter part of the week, and hopes for its final enactment by congress early next month.

Most of the new taxes proposed under the revised bill for war expenses of the present fiscal year would come from incomes, war excess profits, liquor, and tobacco taxes.

SOME PROVISIONS.

The revised senate bill strikes out the retroactive tax upon last year's incomes, but, principally by increasing surtaxes on wealthy persons, and by doubling the normal tax on corporations proposes to raise $777,000,000 in addition to the $330,000,000 now secured from incomes. It proposes a levy of $562,000,000 on war profits, and extends the tax to individuals in trade or business as well as corporations.

The house tax yield on distilled spirits of $100,000,000 is raised to $135,000,000; that on beer from $37,500,000 to $46,000,000, and that on wines from $6,000,000 to $21,000,000. A prohibitive tax on further manufacture, or importation of distilled beverages also is provided.

The original senate committee provision for an increase of one quarter of one cent a pound in publishers' mailing rates, and a five per cent tax upon their net incomes over $4,000 in lieu of the house plan for increasing postal rates by a zone system, was retained. The house provisions re-imposing Spanish war stamp taxes were substantially retained.

The total estimated increase in federal revenues of $2,006,970,000 proposed under the amended bill was said today by Chairman Simmons and Treasury experts to be conservative. Many of those in charge of the revision believe the bill will in actual operation yield many millions more.

ON WAR PROFITS.

Defending the new plan of taxing war profits, the report said:

"The house bill would impose a tax of 16 per cent on excess profits. Great Britain's war profits are now taxed 80 per cent.; Canada's were increased from 25 to 75 per cent., and the New Zealand rate is 45 per cent. The committee proposes instead of an excess profits tax a war profits tax.

"The change of basis seems desirable not only because it is equitable, but because its successful collection will be greatly facilitated. The committee reached the conclusion that a graduated tax beginning with 12 per cent. and reaching 50 per cent. at its highest would be far more equitable than a flat tax of 16 per cent."

In defending the proposed tax of 10 per cent. on individual corporate incomes, the report said:

"Neither existing law nor the house bill imposes a surtax on undistributed earnings of corporations. In these conditions the earnings of corporations escape surtax. This seemed to bring about an inequality between the corporations and the individuals. Your committee believes the situation would be best met by imposing the surtaxes upon such portion of corporate-retained surplus not retained for employment in the business, and by imposing the additional tax of 2 per cent. upon corporate incomes, while imposing on individual incomes only an additional tax equivalent to 1 per cent. of the normal tax."

NO WIRELESS TO ENGLAND NOW

New York, Aug. 5.—Trans-Atlantic wireless service between the United States, Canada and Great Britain has been discontinued until further notice. The step was taken "in conformity with instructions received from the British government, and is purely a necessary war measure," according to a statement made by the Marconi Company.

ARGENTINE NOTE PUTS BREAK UP TO THE KAISER

Buenos Aires, Aug. 6.—Dissatisfied with the progress of negotiations with Germany growing out of the sinking of the Argentine steamer Toro, the Argentine government has broken off the discussions that were being conducted with the German minister here and has sent a final, categorical note to Berlin requiring a clear and final reply to the Argentine demands within a reasonable time. The reply is expected within eight days.

During this time it will be decided if relations with Germany shall be broken if the response from the German foreign office is unsatisfactory.

JONES MEMBER EXPORTS BOARD

Washington, Aug. 6. — Thomas D. Jones, Chicago business man and capitalist, whose nomination to the Federal Reserve Board was rejected by the Senate, after a memorable fight, was today appointed a member of the exports administrative board, succeeding Edward N. Hurley, who became chairman of the shipping board.

The exports administrative board is the right hand of the exports council through which supplies are being kept from being sent to Germany by way of neutrals.

The appointment of Mr. Jones to the present position requires no approval by the Senate.

CONFERENCE OF SOCIALISTS SEPT. 9

Stockholm, Aug. 6.—The date of the international Socialist conference to be held in this city has been definitely fixed for Sept. 9.

ANOTHER U-BOAT SCARE AT GOTHAM

New York, Aug. 6.—A report that a U-boat had been sighted near the trans-Atlantic lanes off this port caused the War Department authorities to close the gate in the net protecting the harbor mouth here at 1 o'clock this morning. The gate was opened again at 6 a. m.

Anti-Draft Uprising Now Under Control

More Than 200 of Oklahoma Mobs Arrested—Three Dead Result Riots.

Oklahoma City, Okla, Aug. 6.—With the uprising of organized armed bands of objectors to the selective draft that for nearly a week has spread a reign of terror throughout four central southern Oklahoma counties thought to have been brought under control and the seat of the trouble isolated in Seminole county, with sufficient heavily armed posses to hurriedly stamp it out, the war map unexpectedly shifted late last night to Hughes county. Two men were killed and two others were wounded.

OVER 200 ARRESTED.

More than 200 members of the various bands, mostly of the poor tenant farmer class, with a sparse sprinkling of negroes and fewer Indians, had been placed under arrest last night, and it was announced from the base of the posse's operations at Saskwa, Seminole county, that with the exception of two bands, one comparatively strong, it was believed the section had been cleared of organizations of the malcontents.

With the assistance of representatives of the federal marshal's and district attorney's offices, who will arrive today, it was hoped that but little difficulty would be encountered in running down and prosecuting the resisters.

Early last night it was reported that trouble was brewing in Hughes county, and shortly before midnight, Ed Blaylock, an objector, was shot to death near Holdenville and two members of the posse of his band encountered were wounded.

It was reported that one of the wounded possemen, Jack Paige, had been carried off by the rioters and a heavy bombardment of possemen started to his rescue. Later it developed that Paige had not been captured.

FAILED TO HEED ORDER.

Later J. F. Moose of Okemah was shot and killed as he drove a motor car toward Holdenville. He apparently was unaware of conditions that had resulted in a cordon of armed citizens being thrown completely around the town. He was killed when he did not heed or hear an order to stop.

Among the resisters captured are said to be several of the leaders, while at least three of the men held responsible for spreading the propaganda are believed still to be at large. It was indicated that their names are known, and officers expressed the belief that with their capture, the outbreak, already in a stage of disintegration, will be put down completely.

With the death last night of two men, three men have been killed in the four days of guerilla warfare in which hundreds of heavily armed men have stalked each other through the rough and timbered country. Wallace Cargill, an aged leader of the objectors, was killed Friday.

GREGORY GETS RIOT REPORTS

Washington, Aug. 6.—Attorney General Gregory today began personal consideration of reports from district attorneys in Oklahoma, North Carolina and other sections of the south as to the anti-draft demonstrations in their localities.

Reports received by the department did not deal with the latest phases of the agitation, and fuller reports are awaited. In the meantime, the department, through its investigators is carefully studying the situation with a view of taking whatever steps necessary.

I. W. W.'S BUSY AT CROSBY, MINN.

Crosby, Minn., Aug. 6.—The Industrial Workers of the World held a secret meeting here at midnight last night and today, the Cuyuna Range is flooded with handbills, calling the men to strike. The demands are the same as those on the Gogebic, Michigan range. There were no developments up to noon.

China to Declare War on Germany Soon

Peking, Thursday, Aug 2, (delayed)—Acting President Feng Kwo-Chang today approved the unanimous decision reached at a special meeting of the Chinese cabinet to declare war on Germany and Austria-Hungary. The ministers of the Entente Powers probably will meet at the Chinese foreign office on Saturday to discuss China's declaration of war which is expected to be issued next week.

Prominent Germans in Peking are conferring with the Dutch minister to China with the object of making arrangements to go to Java. The Spanish minister probably will take over the interests of Austria-Hungary.

Premier Tuan Chi-Jui and his political followers insist that Feng Kwo Chang, as vice president, automatically became president when Li Yuan-Hung declined to resume office

Parliamentarians are assembling at Canton, and are preparing to organize a military government with the sanction of Parliament, and to elect a president. Acting President Feng Kwo-Chang has asked for liberal appropriations to be used in suppressing the southern military element.

KERENSKY FORMS NEW CABINET

Premier Again Assumes Task to Put 'Wobbly Nation on Its Feet.

Petrograd, Aug. 6.—M. Kerensky's cabinet is practically complete. The Constitutional Democrats have agreed to participate, and the list of members who will form the new ministry has been agreed upon, but as regards several portfolios, the choice is not definite as the candidates are absent from Petrograd. Following are the names of the new ministers:

Premier, minister of war and marine—Alexander F. Kerensky.

Vice premier and minister of finance—N. V. Nekrasoff.

Minister of foreign affairs—M. I. Terestchenko.

Minister of interior—M. Aksentieff, (serial revolutionary, lately released from prison.)

Minister of public instruction — M. Oldenburg (Constitutional Democrat and member of the Academy of Science.)

Minister of labor—M. Skobeleff.

Minister of trade and industry—M. Prokopovitch.

Minister of social tutelage—M. Astroff (mayor of Moscow, Constitutional Democrat.)

Minister of supplies—M. Pieschehonoff.

Minister of justice—M. Yefremoff.

Procurator of the Holy Synod—M. Kartasheff.

Minister of communications — M. Takhtamisheff.

Minister of posts and telegraphs—M. Nikitine (Social Democrat.)

State comptroller—F. A. Golovine, (Constitutional Democrat.)

Minister of agriculture—M. Tchernoff, (Socialist.)

Assistant minister of war—M. Savinkoff.

WITHDRAW CHARGES.

Foreign minister Terestchenko informs the Associated Press that M. Tchernoff, who again becomes minister of agriculture, has been fully rehabilitated, his accusers having withdrawn charges that he had relations with Germany.

PREMIER REALIZES BIG TASK AHEAD

Petrograd, Aug. 6.—Premier Kerensky has returned to Petrograd and withdrawn his resignation. He attended a ministerial meeting Saturday night and afterwards conferred with various political leaders.

After his conference with the various factional chiefs, M. Kerensky issued a manifesto in which he declared that he considers it impossible when the country is threatened with defeat without and disintegration within to refuse the heavy task again intrusted to him, which he regards as an express order from the country to coistruct a strong revolutionary government to carry out the principles already laid down.

KERENSKY REALIZES TASK.

"At the same time," said the manifesto, I consider it inevitable to introduce changes in the order and distribution of government work without allowing myself to be influenced by the thought that these changes will increase my responsibility in the supreme direction of the affairs of state."

At the conclusion of the conference, a joint meeting of the executives of the Workmen's and Soldiers' and Peasants' councils by a vote of 147 to 46 voiced their confidence in Premier Kerensky.

The Maximalists strongly protested and forty-two of the members of this party abstained from voting.

The duma committee also has confirmed the vote of confidence in M. Kerensky.

REGENERATION OR RUIN.

The all night political conference at the Winter palace was conducted in the strictest order, but with intense emotion. All the participants were obviously convinced that the decision which was to be reached meant Russia's regeneration or her ruin.

In conversation with the Associated Press correspondent, who was permitted to be present, the ministers declared the conference to be the most momentous event in the history of the empire since 1613, when, during the troublous times of the Polish war and internal anarchy the election of the first Romanoff by a similar conference of notables at Moscow saved the country from dissolution.

KERENSKY REAL RULER.

The debate resolved itself into a series of panegyrics of Kerensky, who was acclaimed the only man invested with the qualities necessary to restore order while preserving liberty.

Foreign Minister Terestchenko declared that peace was inconceivable, that Russia must prepare to fight throughout the winter and that Premier Kerensky alone possessed the confidence of the nation.

M. Eseretelli, the minister of posts and telegrams, in an emotional speech echoed the view that Kerensky was the only man who could save the country. In order to alleviate his task, declared the speaker, the government would abstain from forcing through the party program.

CALL HIM INDISPENSABLE.

After these men had spoken the procurator of the holy synod, M. Lvoff, rose and said that he, too considered the premier the man destined to be Russia's savior.

Minister of Justice Efremoff said almost the same words in turn, describing the premier as an indispensable man.

Paul N. Milukoff, leader of the constitutional Democrats, stated that his party was still ready to attempt the formation of a coalition government with M. Kerensky as a chief who had all the qualifications for success.

KORNILOFF ASKS POWER.

After an interval the debate was resumed and Vice Premier Nekrasoff announced the demands that had been made by Gen. Korniloff for assurances from Petrograd that he would have drastic powers, without which he would not take over the chief command of the Russian army.

A counter revolution exists, added M. Nekrasoff, and is growing day by day. Therefore, the restoration of a strong government, he declared, must be immediate.

The only matter on which there is not unanimity in the counsels of the leaders is the status of the council of deputies.

RUSS GENERAL ORDERED SHOT

London, Aug. 6.—General Maevsky, commander of the guards corps which headed the Russian retreat on the southwest front, has been ordered shot, according to a dispatch to the Post from Petrograd.

This sentence came after a court martial which was ordered by General Korniloff, commander in chief, for non compliance of his order to shoot deserters.

ITALIANS ADVANCE.

Rome, Aug. 6.—Italian troops in attacks on the Julian front yesterday extended the Italian lines southeast of Boscomalo. There was also spirited fighting on Mount Rombon, where an Austrian attempt to win an Italian advance position was definitely negatived, says today's war office report.

VILLA NO LONGER OF ANY FORCE

Juarez, Mex., Aug. 6.—Francisco Villa has been eliminated as a military factor in Mexico and has reverted to his old methods of banditry, General Murguia, commander in chief of the northeastern military zone, said here last night.

"Villa has less than 100 men and was in the vicinity of Inde, Durango, where we received our last information about him," General Murguia said. "He is no longer to be reckoned with in a military way, and now is leading the life of a bandit which he knows so well."

THE WEATHER

Chicago, Aug. 6.—Following are the weather indications for Illinois for thirty-six hours, ending at 7 p. m. Tuesday

Unsettled weather tonight and Tuesday, probably showers, except generally fair in northeast portion tonight; not much change in temperature.

WEATHER MAP.

Chicago, Aug. 6.—The weather map at 8 a.m. today, showed:

Canadian Northwest—Cloudy; 46 to 50 above. Battleford, .01.

Northwest—Part cloudy, 46 to 50 above. Raining at Pierre, .32. Huron, .01, Rapid City, 1.06.

West—Generally cloudy; 52 to 70 above. Raining North Platte, .10; Valentine, .01. Keokuk, .08, Davenport, .02. Raining at Springfield, Ill., .16.

Southwest—Generally cloudy, 64 to 70 above.

Ohio Valley—Clear; 72 to 76 above.

IN IOWA AND ILLINOIS.

Weather conditions in Iowa and Illinois cities at 11 a.m. today.

Decatur—Cloudy; 76.
Clinton, Ia.—Clear; 81.
Aurora—Clear, 82.
Rock Island—Clear; 85
Davenport, Ia.—Clear, 81.
Moline—Clear; 85.
Ottumwa, Ia.—Clear; 80
Muscatine, Ia.—Clear; 83.
Burlington, Ia.—Part cloudy, 82
Bloomington—Part cloudy; 79.
Springfield—Cloudy; 70.
Danville—Cloudy; 78.
Peoria—Cloudy; 80.
Cedar Rapids, Ia.—Clear, 77
Dubuque, Ia.—Clear; 75.
Champaign—Cloudy, 70.
Quincy—Cloudy; 72.

LOCAL OBSERVATIONS.

Following is the range of temperature as recorded by Prof. J. H. Coontadt, United States weather observer:

SUNDAY	
7 a.m.	72
Noon	80
7 p.m.	70
Highest	85
Lowest	69
Precipitation	.50
MONDAY.	
7 a.m.	68
Noon	76
Lowest	65
Precipitation	trace

Sun rises (Standard time) 5.01
Sun sets 7.09

NewspaperARCHIVE®
NewspaperARCHIVE®

DOUGLAS CORN RUINED BY HAIL

Several Sections Southeast of Tuscola Hit.

Tuscola, Aug. 6.—The storm damage to the growing corn crop in the storm that struck here on Friday afteen was much more serious to the south and east of Tuscola than was reported here on Friday evening. The wheat and oats crop was all in the shock and was not damaged by the hail, though the wind blew down some shocks and removed a good number of the cap sheaves.

The worst damage by the hail was in a strip from three to five miles south and east of Tuscola, where it is said by conservative farmers that there are about eight or ten sections of country with as fine a prospect for corn on them as had ever been seen there before the storm, which are practically ruined, the corn being completely stripped of blades and tassels and the stalks battered. Some farmers from out that way who were in town on Saturday and who had fine prospects for corn before the hail struck it, said they would now be glad to accept ten to fifteen bushels an acre for their crop. The hail storm, which it was said continued for nearly an hour and a half, did not cover a large area. There was no hail and but little wind here, but the lightning and thunder was terrific. A gust of the storm here caught under the big tent that is stretched over the portable skating rink and ripped the canvas.

The lightning played a queer prank at the home of William F. McClarty on East Sale street. A walnut tree in the yard was struck, and the electric wiring of the house was so overcharged with the current that the door and telephone bells rang after the storm. The push button from the door bell was found in the yard, where it had been shot clear of the wide porch by the force of the electric current.

J. H. Chadwick has returned from Arkansas.

Sheriff C. N. Jones was in Danville Saturday.

Mrs. G. L. England and daughter, Blanche, went to Rockville Saturday evening to camp and attend the chautauqua at that place. Mr. England and their other daughter, Mrs. Bertha Flack and her children, had previously gone to Rockville and had their camp established.

Frank Smith was in Bloomingdale Saturday.

Mr. and Mrs. Charles Whiteside went to Osborneville Saturday.

George Jones, son of Sheriff C. N. Jones, who has been appointed to a cadetship at the U. S. naval academy at Annapolis, has been ordered to Baltimore, Md., where he will go on a training ship until the time for the opening of the fall term of school. He left here Saturday night via Chicago for Baltimore.

Mr. and Mrs. C. E. Cox, accompanied by Mr. and Mrs. Will Innis, drove to Rockville, Ind., Sunday in Mrs. Cox's auto to attend the chautauqua. Rockville is the boyhood home of Mr. Cox.

Mr. and Mrs. John R. Ten Brook had as week end guests the families of their son, Arthur of Kansas City, and their daughter, Mrs. John Hourigshous of Lawrenceville.

John Bayless, a former Tuscola boy and now a corporal in Battery F, of the Illinois National Guard, recently mustered into federal service, was here Saturday and Sunday visiting his sister, Mrs. C. Bailey. His battery is now under training at Fort Sheridan and will probably be ordered into active duty at some point.

Rev. A. A. White of the Tuscola Methodist church is expected home from his vacation trip this week and will fill his pulpit next Sunday. The sermon Sunday morning was preached by Rev. W. S. Calhoun.

Donald Overton of Flint, Mich., spent Sunday here.

Fred Turner spent Sunday in Decatur with his brother, Paul.

J. S. Campbell and family motored to Murdock Sunday to visit relatives.

A party of Tuscola men went to Indianapolis Sunday with James Melody to drive back five Fords.

Miss Hazel Schmoyer, who was recently operated on in a Mattoon hospital for relief from an attack of appendicitis, was brought back to Tuscola Friday.

PLAN G. A. R. REUNION.

Frank Reed Post G. A. R. held their regular semi-monthly meeting Saturday morning. The greater part of the time was spent in talking over and making arrangements for the reunion of the Civil war veterans of 79th Illinois Volunteer Infantry, and the meeting of the Douglas county Veterans' association, to be held here Sept. 19 and 20. The various committees have the duties assigned to them well under way and the G. A. R. members are looking forward to good programs each day. Camp Fire programs will be held on the night of the 19th. Arrangements are being made with the Aid society of the North Side Christian church to serve a supper in the basement of the church for the veterans and their visitors.

STALE NEWS.

A couple of youths representing the Danville Commercial News came to Tuscola and that paper is now attempting to boost its subscription list here by "mooching the Tuscola correspondence of The Review. The Tuscola correspondent of the Review is glad to know that they consider the news worth copying, but as it reaches Tuscola on the day following that in which it has appeared in The Review it will hardly prove to be a drawing card.

AFTER RECRUITS IN MT. PULASKI

Mt. Pulaski, Aug. 6.—John Little, recruiting sargent at the Peoria station, was here form Friday to Sunday to interest young men in enlisting in the regular army. Men who were drafted, but have not yet been notified to appear before the exemption board can enlist. If he volunteers before getting his notice, he can pick the branch of the service he wishes to enter. Sargent Little made his headquarters here at the postoffice.

Mrs. L. C. Baker of Newman, visited here last week with Mr. and Mrs. Louis Bisnell. Mr. Baker is taking medical treatment at the Decatur and Macon County hospital.

Mrs. Elmer Baumann, who was operated on several weeks ago at a Lincoln hospital, was brought to Mt. Pulaski last week and taken to the home of Mr. and Mrs. O. W. Mayer.

Mr. and Mrs. Frank M. Horne and two daughters visited several days last week with Mrs. Horne's parents, Mr. and Mrs. G. E. Ingram in Springfield.

George Beidler of Newton, Kan., who had been on a business trip to Washington, D. C., spent last Thursday here with his mother, Mrs. Prudence Beidler.

Mrs. J. H. Evans and daughter, Miss Trena, have returned from Dixon, where they attended the wedding of her son, Dr. Loren Evans to Miss Neva McClary.

The Afternoon Whist club decided at its last meeting to give no more prizes, but to take the money usually spent for a prize and donate it to the local Red Cross chapter.

Mrs. Edward Goodpasture and children returned last week from an extended visit with relatives at Flemmingsburg, Ky.

Charles A. Ey, Robert Anderson, Edward Ayers and John England are fishing at Havana.

The Household Science club will hold its annual picnic this month at the Schogginville cabin on Salt Creek.

Rev. and Mrs. G. W. Zink are spending a three weeks' vacation with friends near Bloomington.

City Attorney George J. Smith, Mt. Pulaski's four minute man, made his first talk last Friday evening at the Dreamland moving picture theater.

M. F. Lilly has sold his interest in the Lilly & Lakin machine shop to his partner, Albert Lakin.

Charlie Wood, engineer at the Lincoln electric light plant, arrived here Saturday for a few days' visit with friends.

W. H. Seafford was in Decatur Sunday to see his cousin, O. C. Stafford, who is ill at St. Mary's hospital.

Mrs. Herman Hahn has gone to Havana for a visit of several weeks with relatives.

Miss Pearl Snyder of Waukegan, is here visiting her father, C. D. Snyder and other relatives.

Mrs. Walter Brady and son of Latham, spent last week here with her parents, Mr. and Mrs. Henry Gruber.

Miss Zenobia Zimmerman visited friends in Springfield last week.

Harold Hubbard visited relatives last week at San Jose.

Mrs. George L. Weikel visited Francis Weikel and family in Decatur, last week.

A. F. Reinders went to Peoria the latter part of last week.

TOLONO.

Mr. and Mrs. Harry Hartleb of Mattoon, visited over Sunday with the latter's father, R. D. Allen.

Miss Katherine Crawford arrived home Friday from a visit with her sister, Mrs. Will Pulliam at Palmyra.

Mrs. Mira Ziska and children of East St. Louis, have returned to their home after a visit with Mr. and Mrs. P. J. Lynch.

Vernon Behymer of St. Louis, visited a few days the first of the week with his grandfather, A. D. Skinner and other relatives here.

Rev. Lewis Campbell, occupied the pulpit at the Methodist church in Pesotum Sunday evening.

Mrs. J. C. Filer has been ill for several days, but is much improved.

Miss Gladys Sproll of Bement, visited over Sunday with her sister, Mrs. H. D. Loudy and family.

Mrs. W. P. Schelts and son Edward, of Decatur, visited over Sunday with the former's sister, Mrs. Tillie Patrofka, at this place.

Miss Anna Lapchska is enjoying a two weeks' vacation from her duties at the telephone office.

Rev. W. R. Leslie of Pittsfield, came Friday evening for a short visit with relatives here. He went to Urbana where he preached at the Methodist church Sunday.

Mrs. John O'Brien and children, who have been visiting relatives here left Thursday for their home in Chicago.

Russell and Guy Keller went to Convoy, O., Sunday to spend a few days with Mr. and Mrs. Pearle Shotts and family.

Mrs. J. A. Dooger, who accompanied her father, Patrick Kelley of Champaign, to Peoria, to attend the funeral of a cousin, has returned home northwest of town.

Mrs. Leafe Young Mongomery of Salt Lake City, Utah, who is a graduate of the Caldwell Dramatic college of San Francisco, gave an entertainment at the Presbyterian church Thursday evening.

Mr. and Mrs. E. J. Goat and Mr. and Mrs. Oscar Kortpeter and two children, drove here from Acton, Ind., Saturday.

Herman Bauman and family and Mr. and Mrs. Clarance Lefever of Milmine, were guests Sunday of Mr. and Mrs. Robert Bauman.

Mrs. Will Houser of Niles, Mich., visited here last week.

59 OF FIRST 106 SHELBY MEN PASS

Big Per Centage Claim Exemption in Draft.

Shelbyville, Aug. 6.—Of 46 men examined physically by the Shelby county exemption board in the first half day's scrutiny to determine their fitness for military service in the new national army, 22 were found physically unfit and 24 were accepted.

EIGHTEEN CLAIM EXEMPTION.

Eighteen of the 24 accepted as meeting the physical requirements for admission into the service, claimed exemption, however, while only six indicated their willingness to assume the duties of a soldier and filed no claim for immunity from the draft. Of the 22 whose physical condition was found by the board to be such as to bar them from military service at this time, 15 claimed exemption and only seven did not.

MUST EXAMINE 1,000.

With so many claims for exemption, many of which doubtless will be found based on good and sufficient reasons, the board is of the opinion that at least 1,000 of the registered men will have to be called and examined in order to obtain Shelby county's quota of 160 men. Color is given this presumption by the experience of boards in other counties, where already the rejections have been so many that from 500 to 600 per cent of the quota is required to obtain the required number.

HELP IN BIG TASK.

Assisting in the work of the board at the court house Saturday were Drs. F. F. Hivins, Theodore Thompson, J. C. Westervelt and C. H. Hulick, while Dr. H. E. Monroe served as re-examining physician. Aids in the clerical work and serving as a sort of "steering committee" for the young men who had responded to the call, were O. E. Boyd and Attorneys A. L. Yantis, W. L. Kelley, A. J. Steidley and R. R. Parrish.

59 OF 106 ACCEPTED.

During the afternoon fifty of the remaining fifty-four of the first day's call were examined and thirty-five of them stood the physical test, making a total of fifty-nine acceptances out of the first 106 men. Several were excused until a later date and only one failed to make his appearance or communicate with the board. The latter gave him the benefit of the doubt and postponed his examination until later, as they heard that he had enlisted in another branch of the service.

One man who had been summoned to appear before the board Saturday did not show up, but Saturday night a long distance telephone call came from him, explaining that he had just received the notice. He is working at Camp Lincoln, Springfield, and expressed a desire to have his physical examination there. This was granted him. In any event he is not eligible to enlistment, as he has been convicted of a felony.

A number of the men who were examined Saturday showed conditions that require further examination and their cases were continued until later dates, when they will come before the examining physicians again.

A heavy percentage of the men accepted by the board as to their physical fitness, claimed exemption. These claims have not been passed upon by the board.

TALKS OF ORIENT.

Julius Caesar Nayphe native of Athens, Greece, peared at Caesirea, Phillippi, in Palestine, now an American citizen, resident of Springfield, and who cast his first vote for Woodrow Wilson last fall, was the chief attraction at the Shelbyville chautauqua Sunday afternoon, when in costume and assisted by a half dozen young women of this city, also in costume, he gave an interesting lecture-entertainment, "Wonders of the Orient."

LOST GOLD AND SILVER.

Somewhere on the road between Mattoon and this city he lost a suit case containing several hundred dollars worth of equipment, mostly gold and silver, and though he and his driver went back over the road for several miles, no trace of the property was found.

Arriving here he found a large crowd of people patiently awaiting his coming, and after hurridly arranging his stage settings and getting himself and the young woman into their costumes, which were rich and valuable, he presented his entertainment.

Sunday was the largest day of the chautauqua in point of attendance, even exceeding "Taft Day" considerably. Before 3 o'clock in the afternoon the gate receipts exceeded those of Friday, when the ex-president was the attraction.

W. E. Rominger has returned from Bloomington, where he went on a brief business mission, after taking the examination at Champaign for the second officers' training camp. Harry Courtright, George L. Dearing and Lester Miner also took the examination last week. Don Fraser is to take the examination later.

Mr. Rominger, who is editor and printing instructor at the Soldiers' Orphans' home at Normal, has taken a leave of absence from his duties there and will remain here pending the result of his examination for military duty.

ICE FAMINE THREATENED.

A serious ice famine threatens Shelbyville, due principally to failure of a supply of ammonia to arrive at the Shelbyville ice plant. The company was unable Saturday morning to supply customers with the usual quantities, and held out no hope of a fresh supply before Wednesday at the earliest, as the process of freezing requires forty-eight hours after the necessary ammonia arrives.

Many private families were without ice Saturday, and C. H. Beetle, who operates an ice cream factory in connection with his wholesale and retail business, had no ice with which to take care of 250 gallons of cream he had prepared.

HUNTING LICENSES HELD UP.

Men and boys who are eager to get into the fields and woods in search of game which this is the open season, are greatly distressed over the failure of local officials to get a supply of hunting licenses.

Neither the county clerk nor city clerk have been able to get a supply from the state game department. An inquiry of Ralph F. Bradford, chief game and fish warden brought the telegraphic information that the public printer was to blame for the delay in issuing the new hunting licenses, but that he had promised to have them in the hands of the chief warden this week. Mr. Bradford said they would be sent out immediately. In the meantime, the local officials are being besieged by scores of would-be hunters, who insist on being given permits in the absence of the regular license. The clerks, however, have declined to issue permits.

Rev. O. F. Miles, who recently resigned as pastor of the Baptist church in this city, has just returned from filling some chautauqua engagements in Kansas. He will move to Arthur soon, where he has been called as pastor of the Baptist church.

EDITOR AND POLICE B'GOSH.

William Johns, editor of the Montgomery county Democrat at Coffeen, was a visitor to this city and relatives here Friday. He was wearing a big star on the lapel of his coat, which proclaimed the fact that in addition to his journalistic work he was performing the duties of city marshal of his town.

Major William Klauser, Captain C. F. Lauer and Lieutenant J. Glen Miller were called to Vandalia Saturday, headquarters of the Fourth Illinois infantry, to be mustered into the service of the United States.

LOVINGTON PLANS BIG HOMECOMING

Lovington, Aug. 6.—The home coming committee has closed contracts with a number of fine attractions. Prince Heleluhe's Six Hawaiian Serenaders have been engaged and also the entire Goodman band of Decatur, which will furnish music all four days —Aug. 21 to 24 inclusive.

100 IN RED CROSS.

The Red Cross society now numbers over one hundred members. Thursday evening the church bells rang and the whistles blew in order to remind people to join the organization.

DECIDE ON BRICK PAVING.

The village board has decided upon brick for the paving on State street. Work will begin about Sept. 1. The pavement will be made of brick laid on a concrete base, and then flushed with concrete. The curbing will be made of concrete, too.

The taxpayers will vote on the proposition of bonding for $4,000 to repair the light plant. The machinery is inadequate for lighting the city and residences.

Mrs. Sam Burt of Kenney visited her daughter, Mrs Oca Ingle, here last week.

O. W. Merritt and family of Avilla, Ind., are visiting relatives here.

S. E. Muma and family and Harry Cochran and family motored to Lima, Wednesday for a week's visit with relatives.

Ralph Hesler is working at Bantoul.

Miss Pearl Hesler left Wednesday on a sight seeing trip in Colorado.

Rev. E. H. Lugg and family returned Thursday evening from a two weeks auto trip to Joliet, Dundee, Evanston, and points in Wisconsin.

Our Examination

of the eye is made with a thorough knowledge of the principles of light refraction, via. the refractive media of the eye, not a bluff with a lot of mysterious looking instruments. We know that results count.

Williams

OPTOMETRIST.

147 Merchant Street. Through to Main Street

BUILD WITH BRICK THE EVERLASTING MATERIAL

DECATUR BRICK MFG. CO.

A SPECIAL SELLING INDUCEMENT

—ON—

HOOVER SUCTION SWEEPERS

COME IN AND LET US EXPLAIN

Its Motor Driven Brush

(Patented.)

ENABLES IT TO GET ALL THE DIRT.

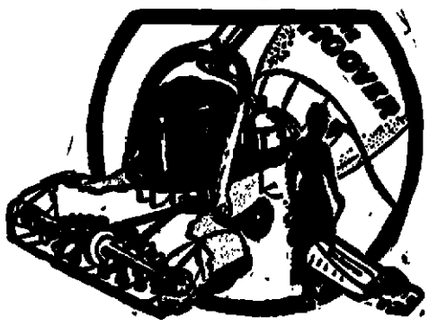

Ask any of the 250 satisfied Hoover users in Decatur. Sold on Easy Payments.

FREE HOME DEMONSTRATION.

Call Bell No. 1 or mail this coupon today to Decatur Railway and Light Co., Decatur, Ill.

Gentlemen:—Absolutely free, or without obligation to buy, you may send a Hoover Electric Suction Sweeper to my home for Free Demonstration.

NAME .....

ADDRESS .....

Decatur Railway & Light Co.

Spot Cash Grocery & Meat Market

FLOUR Diamond, Kansas Hard wheat Hungarian milled $3.60

Fresh EGGS, per dozen . . 35c

Scratch Feed, per 100 pounds		$4.00
Bacon, according to weight		35c and 40c
Picnic Hams, per pound		25c
Danzeisen Lard, per pound		25c
Bread, large loaf		10c
Navy Beans, per pound		18c
Butter: Creamery 44c	Oleomargarine	25c and 32c
Canned Milk:	Small	Tall
Hebe	.06	.12
Danish Pride	.06½	.13
Armour	.06½	.13
Pet	.07	.14
Carnation	.07	.14
Potatoes, per peck		50c
Cabbage, per pound		2c
2½ pound can Y. C. Peaches—Halves in Syrup		17c
Borden's Eagle Brand Milk		23c
Jar Rubbers, three dozen		25c
Oatmeal: Cherry Blossom 10c	Wedding Ring	10c
Wash Crisps, per package		9c
Soups, per can		10c
Coffee, 15 brands, rangings from 18c to		45c
Corn, 2 cans for		25c
Pink Beans, per can		11c
Red Beans, per can		12c
Peas, 2 cans for		25c
Soaked Peas, 3 cans for		25c
Matches, three boxes for		10c
Genuine Red Kidney Beans, 2 cans for		25c
Soap: Lenox—Crystal White		5c
Maple City 2 for 11c	Swift's Pride	4c
All others		6c
E. C. Corn Flakes		3 for 25c
All 15c package Cookies		14c
Crackers, per pound		15c
Ginger Snaps		2 pounds for 25c
Dried Peaches, per pound		15c
Fine Large Prunes, per pound		20c
Hominy, per can		10c
Bluing, per bottle		5c
Smoked Jowls, per pound		25c

We also have a full line of fresh meats, vegetables and fruits. Any order amounting to 50c delivered anywhere in the city. Buy all your goods from us—we will save you money.

SPOT CASH GROCERY & MEAT MARKET

"THE BARGAIN SPOT OF MACON COUNTY"

Phone 518-319 William and Water Sts.

Linn & Scruggs DRY GOODS & CARPET COMPANY

Newer Neckw'r

Some special mid-season values

25c to 69c

A consignment of scores of lately conceived styles in neck fixin's featuring the fashionable modes in Organdie collars trimmed in embroideries, laces, nets and like motifs. Shapes are a very interesting part of their attractiveness, the round and square ideas being much in evidence. At their prices they are really remarkable.

Ribbons For Many Summer-Time Uses

Under-pricing is evident on some of the qualities offered herein, making them of more than usual interest. Certain lots, some small, are to be sold if the low prices will accomplish it.

Mill Strip Ribbons—Plain taffeta, and moire ribbons, 4 and 5 inches wide, regularly up to 25c a yard; while they last, a yard—15c.

Sports Ribbons—Pretty styles for hat bands, ties, sashes, etc., in a diversity of pretty combinations of colors; all widths, a yard—15c to $1.19.

Wash Ribbons, for lingerie. They may be had in pink, blue, helio and maize; pieces containing five yards for only—10c.

Boudoir Caps Going for 25c

In the making of these caps a dainty, washable fabric has been used most advantageously. The colors and color combinations are very attractive, too. Rather unusual qualities—

Choice—25c

"Tams"

Head-wear of fascinating charm and chicness, which is becoming to almost every woman or miss, and is especially of interest just now.

Scores of the very newest ideas in these 'Tams' have just arrived. They are offered in:

--Velvet and Velvet and Corduroy in alluringcombinations

In addition to black and white combinations, these pretty summer colors may be had:

Blue, Green, Cardinal as well as black

"Tams" likely will be much worn this late summer and fall by the out-of-doors woman, the school and college miss, the golfer, the motorist.

98c to $2.25

(Find these in neckwear section, main floor.)

XXth Century Bottle Cooler

A convenient, sanitary water cooler for the home or office. "Pure water goes in; pure water comes out." It is so arranged that the water passing through a porcelain jar is cooled by the ice outside and packed about the jar. The water does not come in contact with the ice.

The XXth Century Bottle Cooler complete with stand, 5-gallon bottle, fibre ice box and fibre pail is sold for—

$15.00

There Are Many Weeks Yet To Wear the Shoes We Are Selling at Reductions in

August Clearance Sale of Footwear

Discerning and Economical Women Will Take Advantage of the Savings Possible.

Women's White Boots.

$10 White Boots, Sale Price	$7.95
$9 White Boots, Sale price	$6.95
$5 White Cloth Boots, for	$3.95

Women's Gray Boots.

$9 Gray Boots, Sale Price	$6.95
$8 Gray Boots, Sale Price	$5.95

Women's Low Shoes.

$4 White Pumps and Oxfords for	$2.98
$3.50 White Pumps and Oxfords	$2.75
$3.00 White Pumps and Oxfords	$2.48

Pumps and Slippers.

Plain Pumps in smart summer modes and fancy strap slippers in patent, dull kid and glazed kid leathers; regular $5 class, Sale Price— $3.95.

All children's low shoes, white canvas foot wear, play shoes and barefoot sandals reduced during these sales—20 Per Cent.

Wool Skirts Made to Order for $1

Expert tailors will for this price make any woman a wool skirt from any skirting material she may select from our stocks. We will furnish the "findings" and tailor the skirt as it should be tailored at this small price. Many new woolens are here for selection now. Early orders are first filled.

NEWSPAPERARCHIVE®

Heal your child's sick skin with Resinol

The minor skin troubles to which infants and children are subject—itching patches, bits of chafing, rash or redness—so easily develop into serious, stubborn affections, that every mother should have Resinol Ointment on hand to check them before they get the upper hand. We recommend Resinol for this with the utmost confidence because of its harmless ingredients and its success in healing eczema and similar serious skin diseases.

DANISH WOMAN REGAINS HEALTH

Tells Everybody What Lydia E. Pinkham's Vegetable Compound did for Her.

Chicago, Ill.—"It gives me great pleasure to let others know that I improved in health with the first bottle of Lydia E. Pinkham's Vegetable Compound; after taking two bottles I am entirely well. Before taking it I could not do any kind of work without a pain in my back as I suffered so much from inflammation. I had headaches, was always tired and no appetite. Words cannot express my gratitude for the good your medicine has done me, and through me to my family. I recommend Lydia E. Pinkham's Vegetable Compound to all women suffering from female troubles, particularly to Danish women."—MRS. META DAMGAARD-MATZAN, 2137 Kimball Ave., Chicago, Ill.

It is positively true that Lydia E. Pinkham's Vegetable Compound has helped thousands of women who have been troubled with displacements, inflammation, ulceration, tumors, irregularities, periodic pains, backache, that bearing down feeling, indigestion, and nervous prostration.

NO MATTER WHAT YOU WANT IT WILL SAVE YOU TIME AND MONEY TO USE REVIEW WANT ADS.

THE CHURCH AND ITS WORK

ALL ARE WORRIED BUT THE SOLDIERS

Dr. Jenney Tells of Conditions in the East.

The mark which the war has left upon every community in the United States was really the subject of the sermon which Rev. C. E. Jenney preached at the union services of the First Presbyterian and First Baptist services Sunday evening in the First Baptist church, when he announced his subject as "Impressions Upon National and Religious Problems Received in a Vacation in 18 States."

Soldiers are seen in all parts of the country and the striking characteristic of the situation is that everybody is worried except the soldiers. "Parents, sisters, sweethearts, everywhere are worried, but not the soldiers. They have a new light in their eyes.

MANY PREPARATIONS.

"Everywhere, too, preparations are under way to take care of our soldiers. The Red Cross is active in every village and city of the country and campaigns for memberships and supplies are being carried on everywhere as they are being carried on in Decatur.

The efforts which the government is making to surround the soldiers with good influences were also commented upon and commended by the speaker.

Everywhere are evidences that the United States is at war, said Mr. Jenney, and everywhere appears the great work of preparation for the relief of the suffering which goes with war.

In the morning Mr. Jenney preached at the First Presbyterian church on "The Heroism of Endurance."

The Sisterhood Class of the church will meet at 3 o'clock Friday afternoon when the subject of food conservation will be taken up for discussion.

The regular Wednesday evening services will occur at 7.45 and will be under the direction of the Christian Endeavor society.

ARE NOT LIBERAL ENOUGH WITH GOD

Says Rev. S. E. Long in Sermon at First United Brethren.

"We are not one-tenthousandth part as liberal with God as we ought to be," declared Rev. S. E. Long in the course of his sermon on Fidelity at the First United Brethren church Sunday morning. Mr. Long used Job as the illustration of perfect fidelity to God and drove home the principles of his illustration forcefully. Professor Whitsell led the choir at the morning service and sang a solo.

Mr. Upton and the Ladies' Aid of the church will give a musical entertainment at the church Tuesday evening. Regular prayer and Bible study will be held Thursday evening in the basement of the church.

The evening services at the church were held in the basement on account of the oppressive heat. Mr. Long preached what was to have been his last sermon on the second coming of Christ Sunday evening, but owing to the manifested interest which has been shown in the series of sermons, will continue them at least through the month of August.

CHURCH OF GOD TEMPERANCE SERVICE

The temperance service at the Church of God Sunday night was conducted in an interesting manner by several of the members of the church. Talks were made by Mrs. R. T. Carlock, H. D. Clark, P. E. Conrad and a reading was given by Miss Aura Fettus. The special music for the service was furnished by Miss Lucile Miller and Miss Lida Bass, who sang a duet.

Monday night the board will meet at the church and Wednesday night the regular prayer meeting will be held.

WESTMINSTER PRESBYTERIAN.

"A Call to the Heights" was the subject of the sermon preached by Rev. Elisha Safford at the Westminister Presbyterian church Sunday morning, and in the evening the sermon was on "Inconsistent Excuses." The Christian Endeavor meeting was led by Miss Selma Wasson, the subject being "What We May Do for Our Soldiers."

The children of the primary department and their mothers will have a party at the church Wednesday afternoon. To this all of the primary children and their mothers are invited.

Wednesday night at the prayer meeting the members who visited other churches last week will tell of the good points of those meetings.

Mrs. George Graybill will entertain the Women's Missionary society at her home, 1505 West Forest avenue, Thursday afternoon.

ST. JOHANNES LUTHERAN.

Next Sunday the communion service will be held at St. Johannes Lutheran church and preparatory to that the communion announcements will be made Thursday. The evening service next Sunday will be in English.

Wednesday evening at 7 30 the church board will meet

CENTRAL CHURCH OF CHRIST.

During the absence of the pastor, Rev. J. R. Golden, most of the services of the Central Church of Christ are not being held. Sunday morning the Sunday school met at the usual time and it was followed by communion but there were no more services during the day.

PASTOR TELLS OF VACATION JOURNEY

First of Series by Rev. F. A. Havighurst.

Brown and vigorous after taking a vacation among the mountains of the west, Rev. F. A. Havighurst preached the first of a series of sermons on vacation topics at the First Methodist church Sunday night, using as his subject his impressions of his trip among the geysers and mountains of the great Yellowstone park.

He spoke of the impressive beauty of the national play ground and told of the geysers, the Devil's Kitchen, the bears and their cubs and the wonderful scenery of the place.

"The first two days of that trip" he said, were to me as though I had been transplanted to a strange land. The memory of them is like a dream."

There was a large audience present at both services to welcome him back after his rest. In the evening he preached on the subject, "Becoming like the Christ we see."

TWO OTHERS PLANNED.

The sermon on the Yellowstone will be followed by two other vacation subject sermons—Niagara and its Message for Me." and "The Grand Canyon, a World Ruin and a World Glory."

Monday evening there will be a meeting of the official board of the church.

The three divisions of the Ladies' Aid society will meet as follows Tuesday afternoon at 2 30 o'clock: West Central division with Mrs. John Ditto, 705 West Main street, the Northwest division in the basement of the church and the east division with Mrs R. F. Seward, 1012 South Webster street.

Wednesday evening services will be held at 7:45, subject, "The Help We Need."

FREE METHODIST.

Due to the hot weather Sunday, there was an appreciable falling off in attendance of both the Sunday school and church services of the Free Methodist church Sunday. The Young People's Missionary society of the church will hold an entertainment at the church Monday evening at 8 o'clock.

Tuesday evening the teachers at the Owen's chapel will meet at the chapel, while the regular prayer meetings will be held on Wednesday and Thursday evenings as usual. Friday evening the Cottage Prayer meeting will be held in the home of Rev. D. R. Taylor, 1212 North Main street

SARGENT METHODIST.

The Ladies Aid of the Sargent Methodist church will meet Wednesday afternoon at 2:30 at the church in a special called meeting. Regular prayer services will be held at the church Wednesday evening at 7:45.

During the month of August there will be no meetings of the King's Heralds Society, but with the first of September the meetings of the society will again be resumed.

NEW PASTOR TO COME THIS WEEK

Rev. R. R. Ray to Fill Pulpit at East Park Baptist.

"The Mysteries of the Kingdom," was the subject of the morning sermon at the East Park Baptist church Sunday by Rev. B. M. Godwin, who filled the pulpit at both morning and evening services. "The Church and Its Prophesy" was the subject of the evening sermon.

Rev. R. R. Ray of Johnson City, Ill., who has accepted the pastorate of the church is expected to arrive in Decatur sometime during the week and will probably fill the pulpit next Sunday. The regular monthly meeting of the board of trustees will be held at the church Monday evening at 8 o'clock.

Tuesday evening the board of deacons will meet with C. E. Morris, 2076 East Prairie Avenue. The regular prayer service will be held Wednesday as usual. There is to be no choir rehearsal this week.

Thursday afternoon the members of the Adelphine Bible Class will hold their meeting in Garfield park.

CHURCH OF BRETHREN.

"Experience Ripening into Knowledge" was the subject of the morning sermon at the Church of the Brethren Sunday. In the evening the pastor, Rev. J. W. Lear used as his subject, "The Silence of God." The Christian Worker's Meeting in the afternoon was led by Miss Edna Ashenfelter. The subject of the meeting was, "Our Enemies."

Regular adult teachers meeting will be held Wednesday evening at 7 o'clock, which meeting will be followed by the regular mid-week prayer services at 8 o'clock. The grade teachers of the Sunay dschool will hold their regular meeting Thursday afternoon at 1 o'clock. The Ladies' Aid of the church will meet Thursday afternoon at 1:30 on a special called meeting. The Prayer band will meet Friday evening at 8 o'clock at the home of Perry Oliver, 2121 Woodford street.

GERMAN METHODIST.

The regular communion service was held at the German Methodist church Sunday morning.

Monday night the trustees will meet at the parsonage to discuss plans for repairing the damages caused when lightning struck the church a few weeks ago.

Thursday afternoon at 2:30 the Women's Foreign Missionary society will meet at the church.

SHARON FEDERATED CHURCH.

The official board of the Sharon Federated church will meet Thursday evening at 8 o'clock at the church for special business.

CHURCH OF NAZARENE.

Rev. Otis Pope and Roy Smith filled the pulpits of the Nazarene church Sunday in the absence of Rev. J. O. Hoke and Rev. Edna Wells Hoke, who are in Alceton, Ky., conducting a revival. There were eight professions of faith at the North Clinton street church, following Mr. Smith's sermon, "The great day of His wrath is come, and who shall be able to stand."

CONGREGATIONAL.

The women of the Congregational church will be entertained at a thimble party Thursday afternoon by Mrs. C. H. Leas at her home, 760 South Webster street.

Wednesday night the Congregational prayer meeting will be held.

CONGREGATION WILL GO TO ARGENTA

For Next Sunday Evening Service in Second Presbyterian Plan.

Rain prevented the congregation of the Second Presbyterian church from holding their union service with the Mt. Zion church at Mt. Zion Sunday evening. It is planned to have the evening congregation go to Argenta next Sunday evening, for a similar union service as was to have been held at Mt. Zion Sunday.

The Women's Bible class will hold a picnic dinner at Fairview park Thursday afternoon at 1 o'clock. Mrs. J. S. Keener is teacher of the class and Mrs. C. Jordan will have charge of the menu for the dinner. Friday morning at 9 o'clock the members of the Junior department of the church will have a party in the church.

Mr. McDonald will preach next Sunday morning for the last time before the first of September. Last Sunday morning he spoke on "The Fearlessness of Faith."

This week all information for the new church directory of the Second Presbyterian church must be in, as it is planned to have it on the press by the end of the week.

23 BAPTIZED AT FIRST METHODIST

Rev. Irving Fox Brought Them From Riverside Baptist.

A private car carried the people of the Riverside Baptist church down to the First church Sunday afternoon for the baptismal services which were held there. At that time twenty-three people were baptized as a result of the meetings which have been held at the Riverside church. At the evening service eighteen people were received as members. All of the Sunday services were well attended and the interest is still growing.

Monday night the sermon preached by Rev. Irving Fox will be on "What is Our Gospel?"

The kite flying in Johns field Saturday afternoon was quite a success and will probably be repeated next Saturday in the same place.

AGED WOMEN DIE AT ST. TERESA'S

Two Expire Within Few Hours of Each Other.

Two aged women, both making their home at St. Teresa's academy, north of the city, died there within a few hours of each other.

Mrs. William Rogers, formerly of Dalton City, was the first to succumb. Her death occurred at 4 o'clock Sunday afternoon. She was eighty-five years old. Her death was due to the infirmities of old age. She had been ill for three weeks.

LIVED AT DALTON CITY.

Mrs. Rogers was born in Ireland, but came to America when a young woman and most of her life was spent at Dalton City, where she was widely known and had a host of friends. For the past two years she had been making her home at the academy. She is survived by two daughters, Mrs. Patrick Brennan of Decatur and Mrs. William Sammon, who lives in Florida. A grand-son, William Sammon, Jr., arrived from Florida Saturday and was with her when she died. The body was removed to the Moran undertaking establishment and prepared for burial.

The funeral will be held at 9 o'clock Tuesday morning in the Catholic church at Dalton City. The interment will be in St. Isaacre's cemetery.

MRS. M. O. RAWLINGS.

Mrs. M. O. Rawlings was seventy-six years old She was the mother of Mother Bartholomew of St, Teresa's academy. Mrs. Rawlings had been ill since last Thursday, but her condition was not regarded as serious. She grew suddenly worse Monday morning and died in a short time.

Mrs. Rawlings' husband died several years ago. Her only living relative is her daughter, Mother Bartholomew of St. Theresa's and for almost three years she had been making her home at the academy. There her kind and gentle disposition endeared her to all. The body was removed to the Moran undertaking establishment and prepared for burial

The funeral will probably be held Tuesday morning and will either be at the chapel in St. Teresa's academy, or at St. Patrick's Catholic church, the place not yet having been definitely decided.

Miss Hawkins to Entertain Class.

Miss Edith Hawkins, 1337 North Calhoun street, will entertain the Young Ladies' Standard Bible class of the Third United Brethren church at her home Monday evening. The other meetings for the week will all be held at the church.

Tuesday night the official board will meet, Wednesday night there will be prayer meeting. Thursday evening the Brotherhood will have a meeting and Friday night the choir will practice. Thursday afternoon the Ladies Aid society meets at 2:30.

Children Cry for Fletcher's

CASTORIA

The Kind You Have Always Bought, and which has been in use for over over 30 years, has borne the signature of Chas. H. Fletcher and has been made under his personal supervision since its infancy. Allow no one to deceive you in this. All Counterfeits, Imitations and "Just-as-good" are but Experiments that trifle with and endanger the health of Infants and Children—Experience against Experiment.

What is CASTORIA

Castoria is a harmless substitute for Castor Oil, Paregoric, Drops and Soothing Syrups. It is pleasant. It contains neither Opium, Morphine nor other narcotic substance. Its age is its guarantee. For more than thirty years it has been in constant use for the relief of Constipation, Flatulency, Wind Colic and Diarrhoea; allaying Feverishness arising therefrom, and by regulating the Stomach and Bowels, aids the assimilation of Food; giving healthy and natural sleep. The Children's Panacea—The Mother's Friend.

GENUINE CASTORIA ALWAYS

Bears the Signature of

Chas. H. Fletcher

In Use For Over 30 Years

The Kind You Have Always Bought

THE CENTAUR COMPANY, NEW YORK CITY.

Lot 1:

Women's Pat. Colt and Gun Metal Oxfords, welt soles. Splendid values at $3.50 and $3.00.

$1.98

Lot 2:

Women's Pat. Colt and Gun Metal Oxfords and Strap Slippers. Small sizes for growing girls. $3 and $2.50 values,

$1.49

Lot 3:

Women's odd sizes in black Nubuck and Velvet Slippers, worth $4 and $3.

$1.49

Lot 4:

Women's white Canvas and Nubuck Pumps and Slippers, $4 and $3 grade,

$1.49

COLE'S

August Sale

A Supreme Effort to Clear Our Shelves of All Odds and Ends and Broken Lots by Means of Decisive Price Reduction.

A Carnival of Rich and Rare Bargains Are Offered in Low Shoes, Oxfords and Pumps.

Unbounded Opportunities for Substantial Savings are Offered Here Now.

Our Sales for the first week were large, a great many customers took advantage of the bargains offered, and carried away loads of Shoes; still we have more to offer. We have replenished all the tables with nice, new Slippers and Pumps and broken lots of Shoes.

STYLES FIT FOR A QUEEN AT PRICES NEXT TO NOTHING.

You better hurry up a little if you don't want to let all these bargains slip away from you.

COLE'S

Bargain Basement

146 EAST MAIN.

Lot 5:

Women's Tan Russia Calf Button Oxfords and Strap Slippers, worth $4 and $3,

$1.79

Lot 6:

Women's Pat. Vamp, Cloth Quarter Colonials, welt sole, worth $3.50,

$1.98

Lot 7:

Women's Pat. One Strap with ornament, welt soles, Cuban heel, Dandy for growing girls. $3.50 values

$1.98

Lot 8:

Odd sizes in high grade shoes and slippers,

49c

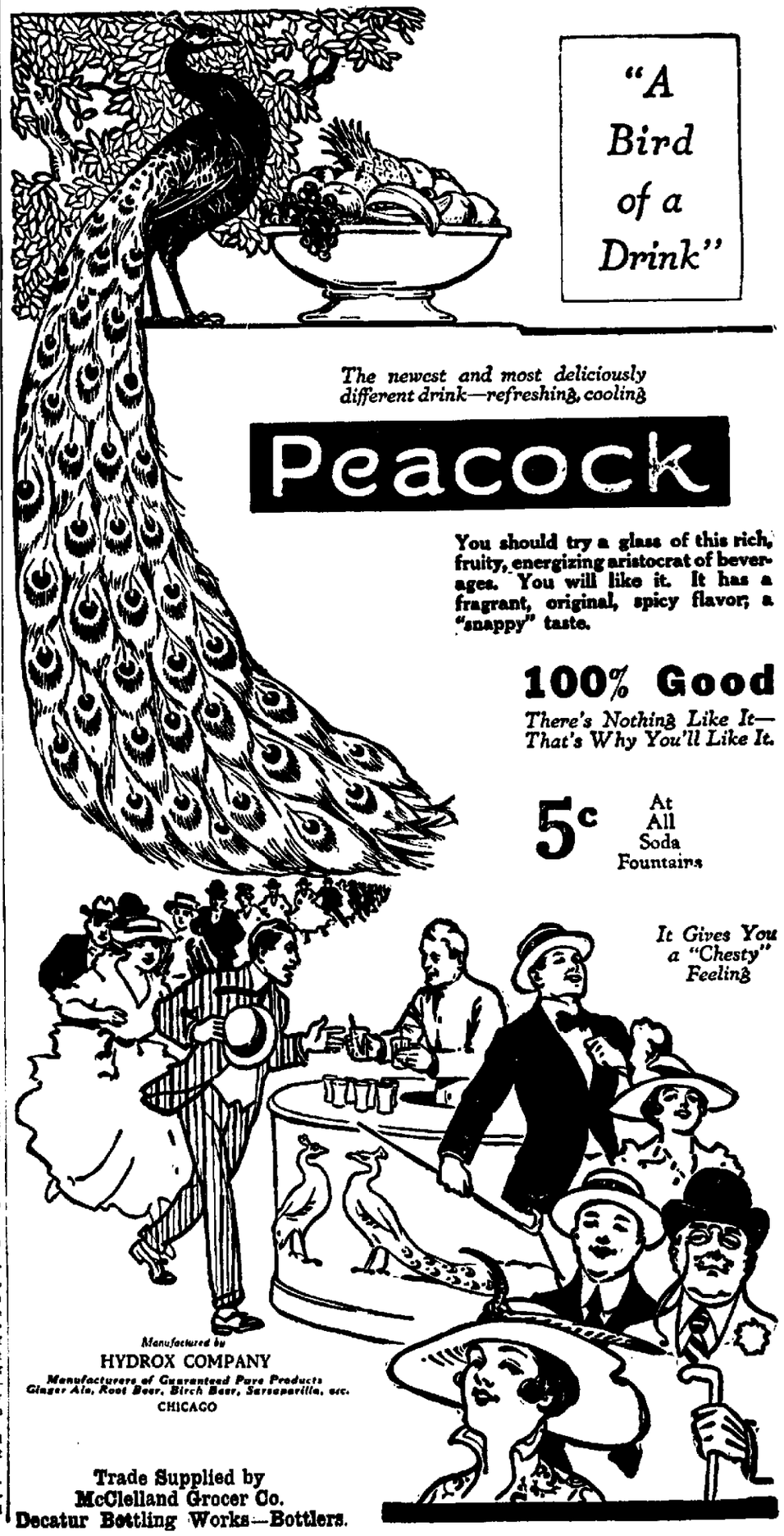

NewspaperARCHIVE®

THE EFFICIENT LIGHT

GLAR-KILR AUTOMOBILE LENS STANDS THE TEST

This Lens received the most favorable comment at the dimmer contest conducted by the Hoosier State Automobile Association. The Judges were Gov. Goodrich and other state officials. It will come within the law of any state or city in the Union. They are cheap insurance against accident or arrest. Used by the Police Department of Decatur and highly endorsed by Chief of Police Wills.

Why GLAR-KILR LENSES?

Here Are The Reasons

1 **The only lens on the market that destroys the glare and at the same time improves the light for night driving.**

2 **It gives headlight range of from 300 to 500 feet ahead of the car.**

3 **It gives ample side light and shows every bump and irregularity of the road as plain as day.**

4 **It makes night driving not only safe for yourself and others, but a pleasure as well.**

5 Our Amber Lens penetrates fog, dust, or smoke. You can safely drive from 15 to 25 miles per hour under adverse circumstances; that is when the weather is dusty or foggy.

6 It has a smooth exterior, never clogs with dust or mud in summer, or with snow or ice in winter.

7 It is easily installed in your car. Simply remove the glass from your headlight and put the GLAR-KILR LENS in its place.

GLAR-KILR LENSES Superior To All Others

The reason for the increased efficiency and superior illuminating of the GLAR-KILR LENS is due to the combined principles it possesses of both diffusing rays of light and at the same time deflecting the light down and out, thus destroying the glare and directing the light to the road when every bump and rut is seen, not exaggerated, but exactly as it is.

Any lens that simply **diffuses** the rays of light is only 50% efficient. Any lens that only bends the rays by the use of prisms is only 50% efficient.

The GLAR-KILR LENS by both diffusing the light and bending the rays to the road where needed stands tested 100% efficient.

MEETS THE STRICTEST NO-GLARE LAWS

GLAR-KILR WILL SOLVE YOUR LIGHTING PROBLEM

It throws all the light where the light is needed, not higher than 42 inches above the ground. It kills all the glare and improves the light 30% for night driving.

So serious has been the question of glaring headlights, so numerous have been the accidents from this cause, that many states have passed laws governing the use of glaring headlights, and congress has passed an ordinance for the District of Columbia. In addition all of the largest cities of the country, including Decatur, have passed municipal ordinances attempting to cope with this problem by requiring the use of dimmers. What this means—every man who has driven a car at night knows only too well.

A little money invested in a pair of GLAR-KILR LENS for your car, may prevent damage suits and save lives.

The GLAR-KILR Lens—Mathematically Certain and Scientifically Correct Headlight Lens

The laws of Light and Refraction are fixed principles, and must be considered in the Automobile Headlight problem. Glare CAN BE CONTROLLED without dimming the light. A trial will convince you.

In order to kill the glare the rays of light must be diffused, that is, broken up into many rays that will not blind the eye. Then these diffused rays must be directed in the right direction and be focused to throw the light where it is needed.

The accompanying illustrations show better than words the action of the GLAR-KILR LENS. Each one-half inch cylinder crosses the rays of light from its section eight inches in front of the glass.

The rays spread at the rate of one-half inch every eight inches, so that at ten feet the rays spread seven inches up and down, dividing the light from each section 14 times and killing all glare. Prism lenses do not cross or spread the rays, they only bend them down.

The GLAR-KILR LENS at the same time bends the rays of light down and directs them to the road where they are needed. The range of lighting from the GLAR-KILR LENS is from 300 to 500 feet in front of the automobile and taking in the whole width of the road, showing all ditches, poles, fences, and the whole of any bridge approaches. A car driven at any rate of speed can be controlled within 500 feet. The danger of accidents at night is gone when all cars are equipped with GLAR-KILR LENSES.

The amber GLAR-KILR LENS, through its peculiar property of absorbing certain rays of light makes it possible to penetrate clouds of dust, fog or smoke, which are bug-a-boos of night driving.

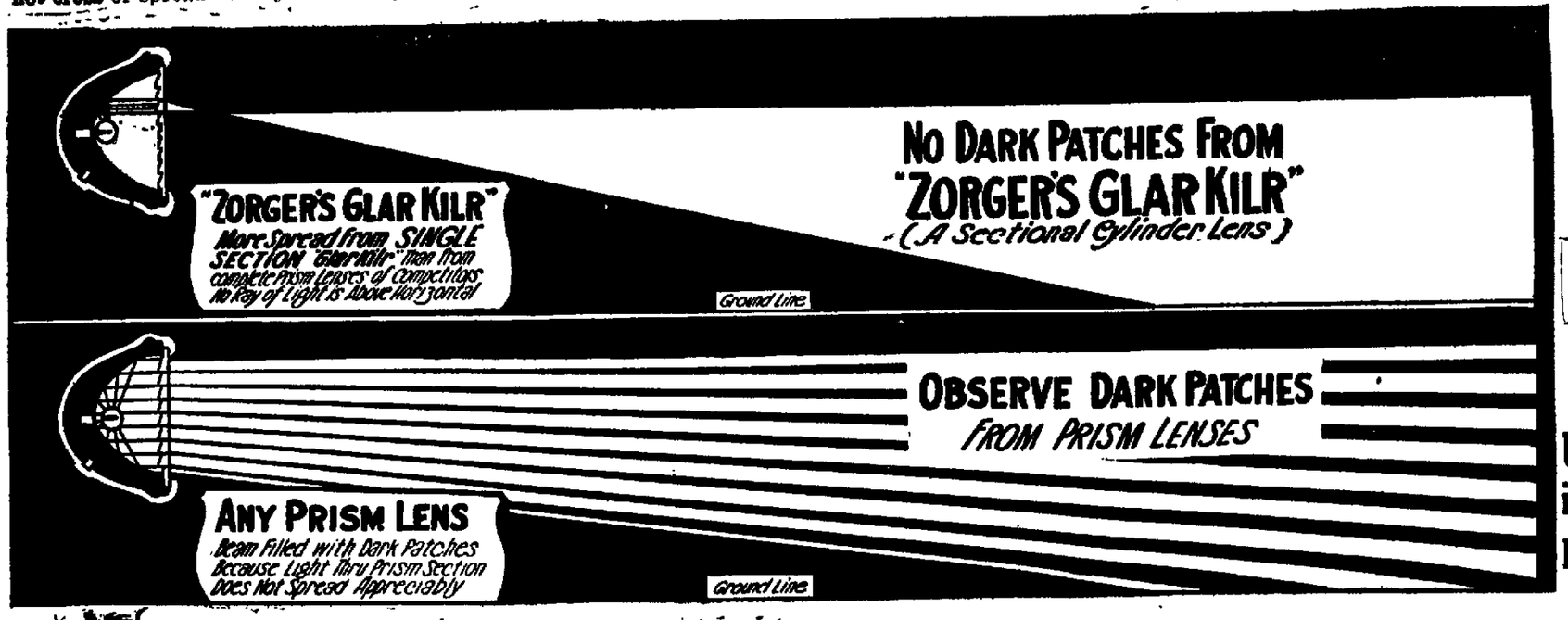

Glar-Kilr

Manufactured In Illinois

Invented by a life-long student of light and the use of lenses—Dr. W. H. Zorger of Champaign, Ill.—Oculist, Physician and Automobile Enthusiast.

PRICES

Up to 8½ in., $3 per pair. From 8½ to 9 in., $3.50 per pair. Above 9 in. $4 per pair. Amber Lens Extra 50c per pair.

Let Us Demonstrate the Glar-Kilr To You.

Chief of Police Wills Endorses Glar-Kilr

He says: "Anyone driving an auto with Glar-Kilr Lens is immune from arrest so far as glaring lights are concerned." Buy Glar-Kilr now. They are cheaper than a fine. Will solve your lighting problem.

August 4, 1917.

To Whom it May Concern:

This certifies that I have thoroughly inspected and tested the Glar-Kilr Lens, manufactured by the Zorger Lens Co., and find that it meets all requirements of the dimmer law and gives efficient driving light on dark streets and country roads. We are using these Lens on our Police Department cars. Anyone having his car equipped with these Lens is complying with the dimmer law.

(Signed) E. F. WILLS, Chief of Police.

CUT OUT AND MAIL THIS COUPON.

THE DECATUR DRUG CO.
Decatur, Illinois

Please send me full particulars concerning the Glar-Kilr Lens.

NAME .....

ADDRESS .....

Name of Car .....

THE DECATUR DRUG CO.
THE BIG DRUG STORE
H. C. BURKS, Reg. Ph., Mgr. 331-333 North Water St.
"THE MUST OF THE BEST FOR THE LEAST"

NEWSPAPER ARCHIVE® NEWSPAPER ARCHIVE®

SPORTS

BRILLIANT GAME ENDED BY RAIN

Staley Team Defeats Pana By 2 to 1 Score.

Fans and fannettes that attended the Staley-Pana game Sunday afternoon, saw all they were entitle to, a good clean pitchers' battle, marked by sharp fielding and ending with the score, 2 to 1, in favor of the Staley team. The game was brought to a close in the first of the eighth inning by a rain storm that flooded the diamond and caught most of the crowd that parked the stands.

Kotzelnek pitched one of his best games and was good in pinches although he did not show so strong in the last two innings as in the first part of the game. Tadlock grew better in his work on the mound for Pana, as the game progressed, but he had much to do with losing the game right in the first inning when he walked two men, made a bad error when he fumbled Kitchen's bunt and then allowed a clean single. The lone Pana run came in the sixth when Cy Jones walked, went to second on Peters' slow bounder to second and scored on Snyder's double to right.

PRETTY FIELDING.

The game was marked with a lot of pretty and snappy fielding. Most of the sensational stunts were pulled by the Pana players as nearly every Staleyite hit the ball somewhere and several of them were cut off from what seemed like good clean drives. For Decatur, the work of Kitchen at second was especially clean and pretty. The game was played fast and it was only a little over an hour after the game started that rain halted it in the first of the eighth. The score follows:

PANA—	A.	B.	R.	H.	P.O.	A.	E.
Jones, ss.	2	4	0	2	4	0	
Peters, c.	3	4	0	3	1	1	
Snyder, lb.	3	4	1	7	0	0	
Wendworth, 3b.	2	0	0	0	0	0	
King, 2b.	3	0	0	1	4	0	
Thomas, rf.	3	0	0	2	1	0	
John Cyengros, cf.	3	0	1	1	0	0	
Joe Cyengros, lf.	3	0	1	4	0	0	
Tadlock, p.	3	0	0	0	0	2	
Totals	25	1	3	*22	10	3	
STALEYS—							
Moran, rf.	3	1	1	0	0	0	
Kitchen, 2b.	2	0	0	0	7	0	
Dreson, ss.	2	1	0	1	1	0	
Augustine, cf.	3	0	1	0	0	0	
Seager, 3b.	3	0	1	0	0	0	
Minton, lf.	3	0	1	2	0	0	
Hankins, c.	3	0	0	8	3	0	
Barber, 1b.	3	0	1	9	0	0	
Young, lb.	1	0	0	4	0	0	
Kotzelnek, p.	3	0	0	0	2	0	
Totals	25	2	3	24	13	0	

* One out in eighth when game was called.

BY INNINGS.

Pana	0 0 0 0 0 1 0 0 -	1
Staleys	2 0 0 0 0 0 0 0 -	2

SUMMARY.

Bases stolen—Moran, Kitchen. Two base hits—Barber, Joe Cyengros, Snyder. Bases on balls—Tadlock, 2; Kotzelnek, 1. Hit by pitched ball—Kotzelnek, 2. Struck out—By Kotzelnek, 10; by Tadlock, 3. Passed balls—Peters. Umpire—Shulte. Attendance—1,100.

PROGRESS OF THE PENNANT RACES

AMERICAN LEAGUE.

Club—	W.	L.	Pct.	Win	Lose
White Sox	66	37	.641	.644	.635
Boston	60	38	.612	.616	.606
Detroit	54	47	.535	.539	.529
Cleveland	53	49	.520	.523	.524
New York	50	48	.510	.515	.505
Washington	53	57	.430	.436	.420
St. Louis	38	64	.373	.379	.369
Philadelphia	35	61	.365	.371	.361

NATIONAL LEAGUE.

Club—	W.	L.	Pct.	Win	Lose
New York	61	31	.663	.667	.656
Philadelphia	49	42	.538	.543	.533
St. Louis	44	47	.535	.539	.529
Cincinnati	53	51	.510	.523	.514
Cubs	51	51	.500	.505	.495
Brooklyn	48	48	.500	.505	.495
Boston	41	57	.396	.442	.432
Pittsburgh	31	67	.316	.321	.315

YESTERDAY'S RESULTS.

National League.

St. Louis, 2; Brooklyn, 9. Second game: St. Louis, 4; Brooklyn, 1.
New York, 7; Cincinnati, 2.
Philadelphia, 6, Chicago, 2.
Boston and Pittsburgh have open dates.

American League.

Detroit-Chicago game called in third, 2-2.
All other clubs have open dates.

American Association.

Indianapolis, 10; Toledo, 9.
Louisville, 5; Columbus, 1.
Kansas City, 7; Milwaukee, 5. Second game: Milwaukee, 6; Kansas City, 5.
Minneapolis, 8; St. Paul, 3. Second game: Minneapolis, 11; St. Paul, 7. (Called in the seventh inning because of the 6 o'clock law).

TODAY'S GAMES.

National League.

Philadelphia at Chicago, clear; 3 p.m.
Boston at Pittsburgh, clear; 3:30 p.m.
Brooklyn at St. Louis, cloudy; 3:30 p.m.
New York at Cincinnati, clear; 3 p.m.

American League.

Chicago at Philadelphia, clear; 3:30 p.m.
Detroit at New York, clear; 3:30 p.m.
St. Louis at Washington, clear; 3:30 p.m.
Cleveland at Boston, clear; 3:15 p.m.

Giants and White Sox Are in Lead

New York, Aug. 6.—Although playing away from home, New York in the National and Chicago in the American league increased their leads last week. The opposition to the National league leaders crumbled and the Giants gained more than 20 points, while Philadelphia, Cincinnati and St. Louis were fighting among themselves. In the American, Boston continues at Chicago's heels.

The American league leaders were disturbed somewhat early in the week when they lost two games in succession to Boston and went into second place, while Barry's men occupied first place for a day. The White Sox wound up the series in Boston by taking two games, giving them an even break on the games against Philadelphia the last of the week. Chicago had little trouble taking three games. Meanwhile Boston was breaking even in two games with Cleveland.

Detroit and Cleveland exchanged places twice during the week, which began with Detroit in third place. On Wednesday Cleveland went ahead, to be passed again Saturday by the Tigers. The Tigers had a little advantage on the week's work, winning four out of six from Washington and New York, while the Indians were taking four out of seven against Philadelphia and Boston.

G. LOUDERMILK BEATEN BY BUNTS

Louisville, Aug. 6.—Unable to hit Loudermilk in the earl yinnings Sunday, Louisville resorted to a bunting game that netted five scores in two innings and defeated Columbus, 5 to 1 Sunday's play closed the original association season and the games added after the cancellation of the series with the International league will start Tuesday.

200 ATTEND THE BURSTEIN RECEPTION

Newlyweds Accompanied to the Station.

Pink and white roses were used to decorate the Burstein home Sunday afternoon for the wedding of Miss Ada Burstein and Saul Goldman. As the bridal party came to the foot of the stairs they were met by the best man, Jake Greenberg, and conducted to the altar which was a mass of pink and white roses and green palms. After the ceremony a reception attended by nearly two hundred friends was held at the house. At 6 o'clock, the members of the family went to the Hotel Orlando where the wedding dinner was served in the private dining room.

Mr. and Mrs. Goldman left on a late train for Chicago, the bride wearing a suit of tan with suede shoes to match, and a dark velvet hat. They were accompanied to the station by nearly 100 of their friends. All during the day Sunday and even Monday, telegrams from distant friends have been arriving, bringing the best of wishes to the young couple.

TRENCH BATTLES AT FORT SHERIDAN

Carroll McDavid Writes of Conflicts.

Representative Horace W. McDavid of this city has just received a letter from his cousin, Carroll McDavid who is in the officers' training school at Fort Sheridan. Carroll McDavid is a former student at the James Millikin university and has many friends in this city. He says in part:

"Our battalion will go out on a march tonight and will probably have a battle from 8 to 9:30 o'clock. Tuesday we defended the trenches and tonight we attack the trenches. It's pretty good practice but the officers have a hard time to make the men simulate actual war conditions and keep down out of plain view and take cover advancing cautiously on patrols etc. Each side sends out patrols, posts, outguards, sentinels, listening posts, etc., for defense and information before the real battle begins.

KEEP WATCH.

"These various detachments keep a watch on the movements of the enemy and those of the trenches are probably more numerous so as to inform the defendants of the trenches as to the enemy movements. Periodically, whenever any movement to the front is expected or suspected, bright flares of huge white lights are lit out to the front a couple of hundred yards to illuminate the front.

"This makes it very visible for an area 200 or 250 yards wide. Then when the attack starts, proper, they are all burned along the whole trench front and when the enemy tears them down—supposed by rifle and artillery fire—the rockets are sent up continuously from the support and second line trenches and this serves the purpose. This latter effect is very much like sheet lightning though much lighter.

150 YARDS DISTANT.

"The attacking force is not allowed closer than 150 yards from the trenches for the blanks sting pretty much at that range. Each soldier in defense has about 30 rounds and attack has about 50. It sounds and looks like a real one when it is going for a period of an hour. Crowds of people have witnessed them each night and they seem to enjoy it. Trench bombs, too (I forgot to mention) make noise like artillery so that helps the sound.

"Next week we have maneuvers all week. Today we had regimental review. Saturday, Aug. 11, it is reported that the governors of the states in this division will be on hand to review the candidates; Michigan, Wisconsin, Illinois. That ought to be pretty nice."

MAN BEATEN AFTER BEING ROBBED; DIES

Galesburg, Ill., Aug. 6.—John Samuelson, a laborer, who was found unconscious and bleeding from many wounds July 30, in a cornfield near here died without regaining consciousness.

Police have evidence that he was robbed and charge that murder was committed. No arrests have been made, but the authorities are said to hold evidence which points to two men who are being kept under surveillance.

$100,000 Worth of Materials at Pan-American

INTERIOR OF NEW FACTORY. —PHOTO BY WILLIS STUDIOS.

This view of the interior of the new Pan-American factory in the Chamber of Commerce addition, shows the large amount of materials on hand for assembling cars. The materials shown in the picture are in only one corner of the new factory. In the foreground are axles, wheels, rims, transmissions, steering gears and other parts and in the rear are about 110 complete motors.

SEES SHRAPNEL AND AEROPLANES

W. L. Shellabarger, Jr., Writes from Front.

THUNDER OF GUNS

On the French Lines—Doesn't Mind the Rats.

Mrs. W. L. Shellabarger is in receipt of another interesting letter from her son, William L. Jr., who is with the American ambulance corps on the fighting line in France.

As he states in his letter he is not allowed to tell where he is, but he is certainly right in near the fighting, as he tells of the thunder of the guns, the bursting of shrapnel and the fact that half the ambulances have already gone to the front lines for twenty-four hours and that he will be among those who go to their relief at the end of that time for an equal period.

The letter says:

DOESN'T MIND RATS.

"Well I am out at the front at last. Of course I am not allowed even to mention where I am, but I am free to tell you all about my health, the weather and the grub. Outside of that I can't say much.

"We are encamped in a barn (as we expected we would be), and have put up our cots on a platform which is at a safe distance from fleas and chicken lice. The fellows who slept on the ground floor spread the news of the existence of the animals and we immediately went after them with kerosene. Kerosene and hay are not exactly fireproof but we would rather be in danger of fire than of bites. Rats are common, too, but we don't mind them by now.

"We started on our convoy in a fierce rain storm and were finally driven to a stop after going four or five miles. We drove from about 10:30 a. m. until about 6 p. m., but made very poor time, probably not over an average of eight or ten miles an hour. The cars were all new and stiff and the fellows were all new to convoy touring, or we would have made better time.

CELEBRATED FOURTH.

"We landed in a small town and it being the Fourth of July we had a banquet at the hotel. All the villagers crowded around the windows and watched us eat and listened to us sing and they were greatly impressed after we sang the 'Star Spanged Banner' and the 'Marseillaise.' We went out in the square then and shot off two lone 'flower pots' and four colored fire torches which I had bought at Dijon. The villagers said we were the first American soldiers they had ever seen in the town. For that matter we had the same thing said of us at Dijon.

"Next morning after bunking luxuriously on the featherbed of one of the townspeople we arose at 4:30, had coffee and started out at a fast gait. After we had gone about twenty-five miles one of my crank shaft bearings burned out due to the stopping up of oil line and I had to be towed about twenty miles further.

GETS ANOTHER CAR.

"We stayed at a town two days waiting for orders, and then I was pulled, six or eight miles more to the next town. There we found a French auto park, and exchanged my broken Fiat for another one. This one I have is pretty old and does not work very well. However, I have managed to tune it up a little and will get along all right.

"Tday we started our duty on the front. That is the first ten cars went out from our base here to a place about three miles from the lines and they will be on duty twenty-four hours and then we will go out and take their places for twenty-four hours.

"Where we are, we hear the deep thundering of the cannon almost continuously and see observation balloons hovering over the lines.

MANY AEROPLANES.

"Nearly any time we look up into the sky we can see at least one or two aeroplanes. This afternoon we counted eight machines in the air at one time. I imagine they were after a Boche.

"On our trip we saw some shrapnel bursting up in the air about a mile ahead of us and found out that the French were shooting at a German spy or scout plane.

"Our food is very good indeed, much better than any we have had before. We are all getting fat and healthy and are getting sun burned very badly. All the fellows are raising moustaches so don't be surprised if I come home with one too.

"BILLY."

BARNEY DREYFUSS ESTABLISHES NEW RECORD WITH 3 MANAGERS IN 4 DAYS

HUGO BEZDEK.

Barney Dreyfess, president of the Pittsburgh Pirates, has made a new record for himself in having three managers in four days. Bezdek, who succeeded Jimmy Callahan and Hans Wagner is practically unknown to the baseball world.

Bezdek has been with the Pirates as a coach and scout. His earlier activities have been generally limited to college athletics, football mainly. In fact he never played professional baseball.

Football fans will remember Bezdek as the dazzling gridiron star of the Maroons in the early years of this century. His last game was the memorable 2 to 0 defeat of Michigan by Chicago in 1903.

BIG CROWD AT PARK CONCERT

Rain Causes People to Make Rush for Shelter.

There was a big crowd at Fairview park Sunday afternoon to hear the first park concert of the season. The program was thoroughly enjoyed by everybody. The rain came up, however, before the last numbers were played and the crowd made a rush for shelter. Some got to the street cars in safety and others got soaked.

The concert on Thursday night of this week will be at the Transfer house.

RAILROADS USED MORE COAL IN 1916

Washington, Aug. 6.—Railroads of the country used more coal last year than in 1915, the total having been 142,735,000 tons, or 24 per cent. of the entire output.

ALEXANDER CROWNED RULER OF GREECE

Athens, Aug. 4.—(Delayed)—Alexander today took the oath of office amid great pomp and ceremony. Preceded by a troop of soldiers, the king, in a carriage drawn by four horses, proceeded from the palace to the hall of the chamber of deputies through streets lined with cheering citizens.

ISHAM SPARKS DEAD AT CLINTON

Clinton, Aug. 6.—Ishman Sparks, 408 West Van Buren street, died Saturday night in the John Warner hospital following an illness of three weeks. He had been in ill health for fifteen years.

Ishman Sparks was born in Marengo, Iowa, on Nov. 8, 1858. His mother, Mrs. Elizabeth Sparks, of West Jefferson street, is still living. He was married twice during his lifetime. By the first marriage there were two children, one of whom, Thomas Sparks, of Taylorville, is still living. By the second marriage to Mrs. Nancy Stewart there were two children born, one of whom, Miss Anna Sparks, is living. There are with the mother, two sisters and one brother living. They are Mrs. J. W. Lane and Ezra Sparks of Clinton and Mrs. R. J. Hall of Hope, Ind.

RED CROSS FUND $3,685.

The total Red Cross subscription for Dewitt county is $3,685. Of this amount $344.55 was raised Saturday night by "tagging" persons on the streets.

MRS. SWAN ILL.

Mrs. Margaret Swan, who suffered a hemorrhage of the brain Saturday at her home, 206 West South street, is still critically ill, and in an unconscious condition. Her children have been summoned and all hope for her recovery has been abandoned.

MRS. CRANG IMPROVING.

Mrs. William Crang, 425 West street who has been seriously ill at her home following a fall of a few weeks ago, is reported to be slightly improved, but still in a critical condition.

ASK FOR and GET
Horlick's
The Original
Malted Milk
Substitutes Cost YOU Same Price.

"Oh, For a Book From the Library"

"Now that I have my new glasses, I've found that I can see so much more and easier than I could before I was fitted with them.

"Why, Mr. Wallace, I did not realize there was so much more to be seen in this world before.

"I don't see why I did not have this done long ago. Well, I know that I shall never, never neglect my eyes again."

The above is a synopsis of a short conversation which took place a few days ago with a young lady in my place after I had adjusted her glasses which I had made for her.

You might be as much surprised as she was if you had the right kind of glasses on.

I can make them.

OPTOMETRIST
Frank Wallace
EYE SERVICE
256 N. Main St., Decatur

Style and quality our standard. Everything to wear for the man who demands the best of everything.

TAILORS SHIRT MAKERS
Meinthal Bros.
HABERDASHERS HATTERS
158 Merchant St.
We Are Now Showing New Fall Woolens.

Awaiting the Crisis

The expectant mother, awaiting the greatest time in a woman's life, should by all means render nature a helping hand.

"Mother's Friend" has been used by thousands of women. By regular use the muscles relax naturally and without strain when baby is born. The work which nature is performing is wonderfully aided by this safe, scientifically prepared preparation. The usual stretching pains during the period are avoided and the time before baby arrives is one of quiet repose and joyful anticipation.

The expectant mother should not go a single night without applying it herself. Write to The Bradfield Regulator Co., Dept. A, Lamar Bldg., Atlanta, Ga., for their book, "Motherhood and the Baby". It will be sent at once without charge. "Mother's Friend" is procurable from any drug store. Ask for it today.

L. D. BARBEY
Wholesale Grocer Retail

Peaches! Peaches!

Peaches by the Bushel Basket

$2.85

KAUFMANS
DECATUR, ILLINOIS

Closing Out
All $5 Panamas
All $5 Leghorns
All $5 Bankoks
$3.50
--Choice of All Straw Sailors and Soft Straws
½ Price

All Traces of Scrofula Eradicated from the System

By the Greatest of All Purifiers.

A common mistake in the treatment of scrofula has been the use of mercury and other mineral mixtures, the effect of which is to bottle up the impurities in the blood, and hide them from the surface.

The impurities and dangers are only added to in this way.

For more than fifty years S. S. S. has been the one recognized reliable blood remedy that has been used with highly satisfactory results for scrofula. Being made of the roots and herbs of the forest, it is guaranteed purely vegetable, and absolutely free from all mineral ingredients.

You can obtain S. S. S. from any drug store. Our chief medical adviser is an expert on all blood disorders, and will cheerfully give you full advice as to the treatment of your own case. Address Swift Specific Co., Dept. F., Atlanta, Ga.

KAUFMANS
INC.
DECATUR ILLINOIS

Cool Clothes for Vacation Wear

—Style joined to comfort in torrid weather suits. You'll like them because they're tailored to fit and retain shape.

—Palm Beach suits in belted and sack styles, at $10 and $12.

—Kuppenheimer Air-O-Weaves, at $12 and $15.

—Skeleton lined and unlined tropical worsteds and light woolens, $15, $18 and up.

Bevo

Hot Weather Menu

The following simple supper or lunch will coax any appetite—even one that the warm weather has made capricious: Sardines, deviled eggs, rye bread and Bevo, right off the ice.

Just the touch of a slightly bitter tang imparted to Bevo by the choicest hops gives it an especially thirst-quenching quality as well as making it a delightful addition to any meal. Pure—nutritious.

Bevo—the all-year-'round soft drink

Sold in bottles only and bottled exclusively by
ANHEUSER-BUSCH—ST. LOUIS

NEWSPAPER ARCHIVE®

DECATUR REVIEW

Entered at the Decatur, Illinois, Postoffice as second class matter.

The Review Publishing Co.
DECATUR, ILLINOIS.
Office in Review Building, corner of Main and North streets.

Advertising rates made known on application at this office.
SUBSCRIPTION RATES.
Delivered by Carrier.....15c a week
By Mail.....1 Year, $6.00; 6 months, $3.10

Monday Evening, August 6, 1917.

Subscribers leaving the city for the summer may have The Review mailed to them daily without additional charge. Address changed as often as necessary, but both old and new should be given.
Notify by phone or postal card.
THE REVIEW PUB. CO.

U.S. Drops Plans for 1,000 Sub Chasers

Will Concentrate on Destroyers and Guns for Merchant Ships.

Washington, D. C., Aug. 6.—Plans for the construction of a fleet of 1,000 submarine chasers have been abandoned by the navy department. Instead the navy will concentrate on the construction of destroyers, the most formidable foe of submarines; and expand its plans for arming merchant ships traveling through the war zone.

The department will complete construction of small boats now under contract and they will be shipped to England when completed to assist the British patrol, but the present plan is to stop the construction of wooden chasers there.

This change in attitude towards the little craft and their value in fighting submarines is considered the first step in a new general policy which this government is expected to pursue in fighting the German subsea menace.

CHASERS NOT SUCCESS.

Vice Admiral Sims is understood to have reported in favor of the change because he has become convinced that the present policy followed by the British navy will never dispose of the submarines.

Great Britain has thousands of these boats patrolling the war zone. The records of shipping destroyed by submarines shows that they have assisted in holding the destruction campaign in check, but have not reduced it to any considerable degree and that there is no reason for believing that they ever can eliminate the submarine.

The first effect of the discontinuance of the original chaser building program will be to release thousands of ship-builders for other work and to divert construction materials to other tonnage.

PIN FAITH TO DESTROYERS

The department will continue building destroyers as rapidly as possible. The navy is satisfied that this type of ship is of infinitely more value in fighting submarines than the fast wooden chasers. The men who have been employed on the first batch of chasers will be used wherever possible on constructing the new fleet of wooden merchantmen.

The government is expected to place as much armament as possible upon every American merchant ship, and wherever possible to avail itself of the new destroyers to act as escorts.

The navy department is satisfied that the German submarines will never be effective against fast armed ships.

AMERICA'S PART IN THE WAR.

In recent months there has been a great accession of German confidence based upon the submarine and the Russian Revolution; there has been a new hope that Germany might win the war, after all, says Frank H Simonds in the Review of Review. But these hopes have gone glimmering with the return of the Russians to the attack, the unsatisfactory harvest of the submarines, which discloses the fact that it cannot win the war this year or next, at the present rate, and, finally, the entrance of the United States into the war and the arrival of American troops in France.

The echo of all this we hear in the present crisis in Berlin. It is no part of the task of the military reviewer to discuss political events. We have not yet any satisfactory evidence as to the true meaning of the passing of Bethmann-Hollweg and the pending changes in the German Government or system, but it is plain that these changes are the fruit of military disappointments and are manifestly consequences of a growing recognition in Germany of the fact that the war cannot be won and may be lost.

We shall have a real measure of the German spirit when there emerges from the fog some definite statement of German peace proposals. Unless these proposals accept unequivocally the Russian view of no annexations and no indemnities, it is safe to conclude that they will be thrust aside by the nations now fighting Germany. Even if they do make such proposals, the Allies will infallibly demand a German agreement to a settlement of the Alsace-Lorraine question in favor of France, of the Italian Irredenta in favor of Italy and the reconstitution of the Balkans in favor of Serbia, insuring the state a seaboard on the Adriatic and an increase of Serb lands at the expense of Austria.

That an evidence of the part of Germany—and of her Allies, of willingness to open these questions lead to an agreement to settle colonial questions about the green table and to negotiate on the question of German interests in Central Africa, seems to me quite likely. But this is mere speculation. Germany must first renounce conquest, second consent to sacrifices, until these things happen there can be no peace conference this year, or before a campaign of 1918.

LAST YEAR OF WAR.

Yet recognizing all this it seems to me plain that we are entering the last year of the war. For my own part I am convinced that if the war lasts until the fourth anniversary, we shall then be within two steps of peace and my conviction is that peace will come before that anniversary. The temper in Austria, the change wrought in the Near East by Russian renunciation of annexations in Turkey, the growing clearness of perception in Germany that victory is impossible and that disaster lies in future prolongation of the struggle are for me clear indications that we are on the edge of a change in the whole situation, a change which will make military events from now on of less importance than political.

In all this it seems to me the United States has a very clear mission. We must first of all continue to send men and supplies and munitions to Europe, because I believe that the arrival of American troops in France has already been an unmistakably powerful influence in bringing a change in Germany. The more troops we send to France the less chance there will be that we shall have heavy losses and long casualty list. I believe, be a great force for peace, the first sign that we were slow and down might act as did the Russian Revolution to arouse a German hope that the war might be won.

A few weeks ago, when Russian soldiers were quitting the front and there was still no suggestion of an American army in France, Germany believed she could win the war and adopted a policy of extreme rigidity. Her statesmen and publicists proclaimed victory in sight and asserted that this victory would mean the real world domination of Germany. But the Russian soldiers returned to the battle and an American army arrived in Europe with results that are plain. There has been a profound change in German expectation and this change has shown itself in unmistakable ways.

The submarine, the separate peace with Russia, the impotence of America—these have all proven illusions. But, on the other hand, if Russia again pauses, if the United States contents itself with sending only a first expedition to France, German hope may revive and German determination to fight on may return. Then we shall lose many lives, both of soldiers in France and soldiers who will ultimately have to be sent from this country, if the war takes on a new and bitter phase.

YOUNG GIRL 17 ATTEMPTS SUICIDE

Viola Johnson Drinks Carbolic Acid.

Viola Johnson, seventeen years old, tried to commit suicide early Monday morning near the Enterprise school house. Her home is at 218 East Leafland avenue. She was found about 8:40 o'clock by J. T. Burns, who happened to be driving by. He saw her lying in the road, frothing at the mouth, and at first thought she was dead. Near her was a bottle labeled, "Carbolic Acid."

The bottle was almost empty. He hurried to the home of C. H. Muirheid on the Rock Springs road and told Mrs. Muirheid, who notified the police. Officers Clark, Cross and Kemp hurried out in the patrol wagon and brought the girl to the Decatur and Macon county hospital.

WILL RECOVER.

Dr. C. E. Hildreth, county physician, had also been notified and he met them on the way back and gave the girl medical attention. She was very nervous, pale and weak. There was no cork in the bottle when found, and when asked how much of the drug she had taken she said she had taken only a very little and had spilled most of it. Her lips were burned, but it is not thought she will die.

About two weeks ago the police brought Miss Johnson in from the same place. She was declared delinquent some time ago, but was allowed to remain with her parents.

WORRY IS WORSE THAN DEMON RUM

New York, Aug. 6.—It is no more sinful to drink yourself into the gutter than to worry yourself into the grave, the Right Rev. Charles L. Woodcock, Episcopal bishop of Kentucky asserted here last night at the Cathedral of St. John The Divine.

"People are getting life badly mixed up," he said. "They are shortening their lives by ten years by senseless worry. Worry weakens the heart and hardens the arteries. People are carried away by the mistaken idea that one can't live without worry.

"Worry is an evil. It destroys more than rum or vice. It is as sinful as drinking or gambling. It is a guilty, sinful, cowardly thing."

NELLIE BAILEY TYPHOID VICTIM

Well Known Dressmaker Dies at Hospital.

Miss Nellie Bailey, the well known dressmaker, residing at 1348 West Macon street, died at 4 o'clock Sunday afternoon at the Decatur and Macon County hospital. She would have been forty-three years old in September. Her death was caused

MISS NELLIE BAILEY.

by typhoid fever. She is the first victim of the recent outbreak of typhoid in the city. She was taken to the hospital last Monday morning, and her condition was serious from the start. Her mother, Mrs. Mary M. Bailey, is also ill at the same hospital but her condition has been improving for a few days. She does not have typhoid fever.

Miss Bailey was born in Decatur on Sept. 6, 1874, and had lived here all her life. She was a member of the First Methodist church and always took an active interest in the work of the church and had many friends. She is survived by her mother, three sisters and a brother, Miss Pearl Bailey and Mrs. F. S. Friend of Decatur, Mrs. E. C. Washburn of Jacksonville, and William T. Bailey, who is an attorney at Indianapolis. The body was removed to the Monson and Wilcox undertaking establishment and prepared for burial.

OTHER DEATHS.

MRS. SARAH P. GIBBS

Mrs. Sarah P. Gibbs died at 2 o'clock Sunday afternoon at the Decatur and Macon County hospital. Mrs. Gibbs, who was eighty-three years old last May, was the mother of Rev. H. C. Gibbs and made her home with him at 1303 West Wood street. She had been in failing health for the past two years and for four months had been cared for by a nurse. About ten days ago she fell and broke a hip and that accident is thought to have hastened her death.

Mrs. Gibbs was born in Ohio on May 24, 1834. Most of her life was spent in Illinois, and for several years she had made her home with Rev. and Mrs. H. C. Gibbs, who for the past two years have resided in Decatur.

Beside Rev. H. C. Gibbs of Decatur she is survived by another son, whose home is in Ohio. A daughter died when a few years ago.

The body was removed to the Wilhoit and Sons undertaking establishment and prepared for burial.

The funeral will be held at 7 o'clock this evening at the residence, 1303 West Wood street. The body will be taken to Coolville, O., for interment.

VERDINA INEZ MARTIN.

Verdina Inez Martin, little daughter of Mr. and Mrs. Calvin Martin, died at 2 o'clock Sunday morning at the family residence, 1196 West Green street. Her age was four years and six months. Her death was caused by a complicated case of whooping cough. She had been ill for two weeks. Three of her sisters also have the disease.

The little girl was born in Decatur and had lived here all her life. Besides her parents she is survived by four sisters Virginia, Ruth, Verna and Elsie Martin all of Decatur.

The funeral was set for 2:30 o'clock Monday afternoon.

No Rubbing On Wash Day

Sounds funny, doesn't it? But that's just what will happen if you use N R G (energy) Laundry Tablets. These new tablets are the greatest little helpers that you have ever heard of. N R G removes dirt, grease, perspiration, blood and fruit stains almost instantly. We are offering a free package, which will serve as an introduction to you. Ask your grocer today for free sample, enough for one week's washing, or send us his name with 2 cent stamp to cover shipping cost of free sample. Address Farquhar-Moon Mfg. Co., Room 1107, 140 W. Van Buren St., Chicago. The trademark below is your protection.

NRG ENERGY

WILMETH CHEERED BY 10,000 MARINES

Decatur Boy Sings Solo at Paris Island.

DRILLS WITH BAND

Will Return Home Before Going to France.

With 10,000 men in the Main Barracks at Paris Island, South Carolina, drawn up in regimental parade, Freeman Wilmeth, Decatur boy, now in the Marine service, was selected as soloist for the occasion. He sang and the men cheered. In the parade Wilmeth was allowed to march behind the band in front of the ranks, which he describes as "some thrill" in a letter to his parents, Mr. and Mrs. Gus Wilmeth, 1242 North Union street. The letter is in part as follows:

"Sunday I was so tired that I went to bed early and didn't write as I intended to. It is funny but we only get about seven hours of sleep. You cant go' to sleep until about 10 o'clock if you tried, as the fellows are talking and singing until you would have to be dead tired before you could go to sleep with all that bedlam of noises.

DRILL WITH BAND.

"We had regimental and battalion drill today and Monday. You drill with the band and the colors in regimental parade, and believe me it sure makes you feel like killing a thousand Germans, when the band strikes up that piece, you know where all the bugles come in. It certainly is inspiring to see the battalions lined up and all going through the manual of arms. It certainly makes me proud to know that I am able bodied enough to shoulder arms in defense of my country and humanity, but there certainly is a lot of hard work attached to the procedure.

"At night you roll into your bunk dead tired, but you rise at a quarter of five and go out to the morning showers. It's cold but it wakes you up and you are ready to eat chow and drill. Believe me, the seat of your trousers won't get worn out sitting down. The conscript army will have it soft compared with what we had, as everything in the way of building will have been done by that time. We have had to carry all the lumber to build these houses. There are a few men here in camp, about 10,000. They are shipping them out as soon as they can get their training.

"Men are still coming into the camp at the rate of sixty or seventy a day and when you consider that it takes sixty men to make a drill company, it looks as though we will get out of here in about four weeks. As I understand from some of the men, who left here last night, they are shipped to Quantico, West Va. On reaching there, we get a ten days' leave.

TRAVEL FREE.

"The northern railroads let you travel free providing you can show a furlough slip. This will be the last furlough and the only one we will get before we go to France. We will all get the furlough so I am hoping to get home within a month.

"I have never been really bawled out yet simply because I always pay attention to the commands and try to do what I am told to do, and always try to do the best wherever they put me.

"Our regimental company's letter will be 55th, Co. I. We are soon to get a little letter I to put on our hat. I am getting so I like this part of our training, but as soon as we get on the range I will like it better, I am told. We will possibly go on the range Monday, and do what is called "snapping in," lasting one week, the shoot for practice and then shoot for records. I am hoping that I may qualify as a marksman.

"Lots of the poorer men in the company are being weeded out. They are being put in the galleys as cooks, or "dopes" as the officers call them. As punishment some of the men are required to scrub the quarters every fifteen minutes during the afternoon. There are about 1,000 matches scattered over the floor which have to be picked up.

BEANS FOR BREAKFAST.

"Oh, yes sir, I drink coffee every morning. We have beans for breakfast, think of that. We have lots to contend with: think of beans for breakfast. We get up at 4:45 and take a cold shower, which wakes us up. Then we answer roll call and then take our morning run, then back for chow, and drill from 6 a. m. to 11 a. m., then chow again and then drill for an hour and wash clothes and eat supper. We have chow again and sometimes drill, for a while, then we are free for the evening and generally go to a flit.

"They are drilling us as fighting infantry so I imagine we will go into the trenches. Thursday I had the thrilling pleasure of marching in parade behind "Old Glory" and the band. I was soloist for the afternoon and it certainly made the cold chills run up and down my back."

TEN YEARS AGO TODAY IN DECATUR

AUG. 6, 1907.

Readers of ten years ago today news in The Review will have to worry along without these items for a week because the strike of Decatur union printers began on that day. No newspapers were printed in Decatur for exactly one week, the strike ending on August 13, and during that time all employed had a week's vacation. About the only way people obtained any local news at all was through Springfield papers which each morning printed a page of Decatur news and sent their papers here.

TWENTY YEARS AGO TODAY.

Wabash officials were trying out oil burners on Engine 480. It hauled thirty-seven loads from Springfield to Decatur.

Lem Howard opened a grocery in the west room of the Bohon store building on East Eldorado street.

Over 300 cars of corn were awaiting transfer to the Pratt Elevator Company here. Farmers were selling fast and corn prices dropped to 25 cents.

The city was going bicycle wild and races were being held somewhere almost every day. Nearly everyone had or was planning to buy a wheel including State Senator M. F. Kanan.

This Day in Illinois History

Aug. 6, 1832.—Abraham Lincoln, aged twenty-two, was defeated in his first candidacy for membership in the state legislature.

MONTICELLO LOSES TO THE WATERWORKS

Piatt County Game is Halted by Rain in Seventh.

The Monticello team fell before the Decatur Waterworks team in Monticello, Sunday afternoon, 8 to 5, a good crowd seeing the game which was halted in the seventh inning by rain. The only feature of the game was a home run by Ryan, the Monticello catcher. The Waterworks is looking for a game for next Sunday and would like to play Blue Mound although they will take on any other good team offering a game. Sunday's score follows:

	R.	H.	E.
Monticello	5	6	3
Waterworks	8	10	2

Batteries—Conroy and Ryan; Rushing and Watkins.

Old Resident of Decatur Buried

J. LEO EBERT.

The funeral of J. Leo Ebert was held at 2:30 o'clock Sunday afternoon at the family residence, 1645 North Edward street, and at 4 o'clock at St. Paul's German Lutheran church. The services were conducted by Rev. Theodore Lohrmann. There was a large attendance.

The music was furnished by a quartet composed of Miss Helen Hollman, Mr. and Mrs. Walter Frahlman and Earl Greb. Max L. Schelter was the accompanist.

There were many beautiful floral tributes, in charge of Mesdames Grabenhofer, Pfister, Featheroff, Randall, Wilson and Halmbacher.

The pallbearers were H. Graham, Frank Plumer, Sr., Charles Pfister, Sr., Adolph Schlick, Sr., William Danzeisen and V. F. Hilvety. The interment was in Greenwood.

ASSAULT CHARGED BY THE CASHIER

John Sullivan Held for Disturbing the Peace.

John Sullivan of 1062 South Broadway, was arrested Sunday night by Officers Meece and Doherty on complaint of John Russell, cashier at the Thompson cafe, who charged Sullivan with assaulting him and disturbing the peace when asked to pay for a supper he had eaten.

Clarence Lally was arrested on complaint of his father who charged him with being drunk and disorderly. The boy was fined $5.30 by Justice Noble on a plea of guilty.

Fred Motley, colored, was locked up on a charge of being drunk and disorderly. He was found asleep in the street at the intersection of Jasper and Condit streets.

YOUTH HURT IN FALL ON WALK

Lee Gardner, Deaf Mute, is Knocked Unconscious.

Lee Gardner, a deaf mute, aged sixteen, of Russellville, Ind., slipped on the walk in front of the Singer sewing machine office on North Water street about 5:30 Sunday afternoon, striking the back of his head on the stone walk. He was rendered unconscious. Officer Thorpe called the police ambulance and the boy was taken to the Decatur and Macon County Hospital.

He was not identified until his brother, Clyde Gardner, called up the police to ask them to try and locate him, saying Lee had gone for a walk and had not returned. The boy came here to visit his brother and the only thing by which he could be identified was a return trip ticket to Russellville. He was not seriously hurt.

Economy In Buying.

THINGS TO REMEMBER IN BUYING VEGETABLES.

These are the directions given in one of the bulletins of the United States Department of Agriculture, and some of the practical advice, if followed by housewives, would help cut the family bills.

Select them yourself, is the first injunction, and see that they are fresh. This is all important. There are tricks in all trades, including the vegetable trade.

Buy potatoes by weight rather than by measure. You will find that you get more for the money. I heard a noted housewife repeat this advice to a friend only the other day. "I am quite the envy of my friends," she declared, "when they see how much more I get in buying potatoes than they do. I insist in buying by weight when I go into a store and it nearly always happens that other customers, seeing my 'luck,' ask the shopkeeper to sell to them by weight also."

In buying potatoes ask the dealer to cut one in halves. Take the two halves and rub them together. If they are juicy enough to stick together you have a good bargain.

In buying cabbage be sure to get a heavy, hard head, with crisp, white leaves and with the stalk cut close to the head. Many a large head of cabbage looks heavy, but on taking it in your hand you will find it quite light. A lightweight head of cabbage should be bought at a reduced price.

In buying beets choose those with green leaves and dirty roots. This shows that they have not been soaked to freshen them.

Cauliflower should have a firm, white head with fresh green leaves. Onions should be firm and hard.

BUYING OTHER PRODUCTS.

When you buy bluefish, get a fish of large size. This will cost about 5 cents less a pound than a medium sized one. Moreover, you should have enough left over for another meal. This can be used to make fish cakes or escalloped fish or creamed fish.

Do not fail to have all the trimmings of a fish sent home just as you would have meat trimmings sent home.

Some of the directions for buying meat are of practical value just now, when the housewife feels that she wishes to get as much as possible for her money in every meat purchase.

Flank steak, once despised by many housewives, can be used for roasting. It is cheaper than top sirloin or round steak. It can be chopped or pot roasted.

Chuck or round steak costs much less than porterhouse or sirloin, and can be broiled in the same manner. Do not fail to have a quick heat when this is put under it. Otherwise it might be tough.

Chuck roast will prove satisfactory if the bone is removed and the meat rolled. Don't forget to have a very hot oven when the roast is set in. Save the bone for the stock pot or make a small stock for gravy.

Beef neck is juicy and well flavored. It can be made into a pot roast of stew or soup. The cross rib makes an excellent pot roast and there is no waste. Try shin of beef for beef a la mode.

LAURA LEONARD

FIVE KILLED IN MILWAUKEE WRECK

Milwaukee, Wis., Aug. 6.—Five persons were killed in a collision of two passenger trains on the Chicago, Milwaukee and St. Paul railroad in the yards at Florida and Barclay streets about midnight.

The trains which collided were No. 3, known as the Copper Country Special, from Chicago for the north, and No. 58, a mail train, bound for Chicago.

The accident was caused through the turning by a switch tender of the wrong switch.

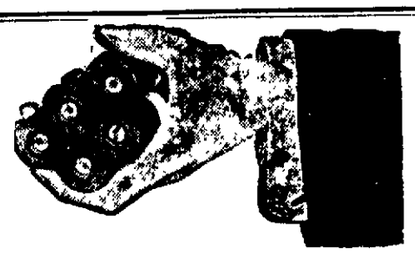

DEVELOPING 10c (PRINTING 3c

Films delivered before noon will be developed and printed ready for delivery by 5 o'clock the same day.

KODAKS 75c UP—EASTMAN AGENCY

HAINES & ESSICK

217 N. Water. (Sporting Goods) Phone 1256

Folrath & Folrath
211 North Water St. "Shoes that Satisfy"

Going in August Clearance Tomorrow

White Boots at a Great Saving

—Important information for all women to read and heed. A large number of high white and colored boots go into August Clearance; some of the best things of this season; suitable for all-year wear.

$8 Boots $5.95

—*Women's elegant all-white Delhi calf lace boots, 8½ inches high; welted soles; imitation wing tip; former $8 boot; now, only* $5.95

$9 Boot $6.75

—Women's white cloth 9-inch lace boot, with white calf wing tip and eyelet stays; Louis XIV heels —a dressy sport boot. Regular $9 boot reduced to $6.75

$11 Boot $8.25

—Women's beautiful soft grey kid boots, 10 inches high, a superb style and quality; regular price was $11; reduced for August sale to a pair $8.25

White Cloth Boots

—Lace patterns in 8 and 9 inch, fine white cloth boots, with high or low heels.

—*The $4.00 values are now* $2.95

—*The $5.00 values are now* $3.75

Colored Boots

—Broken lines of grey and ivory kid and black and white combination, 9-inch laced boots.

—*The $10 values for* $7.45

—*The $ 8 values for* $5.95

—*The $ 7 values for* $5.25

—*The $ 6 values for* $4.50

Folrath & Folrath
211 North Water St. "Shoes that Satisfy"

Penny Grocery

PENNY GROCERY No. 1, 527 N. WATER | PENNY GROCERY No. 2, 632 E. WOOD

Peaches! Peaches!

PEACHES BY THE BUSHEL BASKET $2.75

POTATOES, PER PECK 48c

ORANGES, PER DOZEN 20c

If You Want Flour Buy Now

Made out of Old Wheat

LARGE SACK $3.60

25-LB. SACK CANE SUGAR $2.45

A 4-SEWED BROOM 50c

3 LARGE CABBAGE 10c

11 BARS WHITE MAGIC SOAP 50c

NEWSPAPER ARCHIVE®

WOULD WRITE TO LONELY SOLDIERS

Leslie W. Six, 16, Wants to Help Cause.

FURNISH ADDRESSES

Men in Uniform Glad to Hear from Home.

Decatur has some really patriotic boys, who though too young to enlist, are anxious to help their country in any way they can. Among them is Leslie W. Six, 1120 West Eldorado street. The Review has just received the following letter from him:

"Editor Review:

"I saw in The Review not so very long ago a story about so many soldier boys in the different camps not getting any mail, and how they stand around and watch the other boys read their letters from home and of how badly they feel by not receiving any.

"Now I am only a sixteen year old boy, and too young to join the ranks, so would like to do my part by corresponding with two or three boys and cheer them up.

"Now can you put me in correspondence with two or three?

"I know they would rather have girls to write to but some of them would be pleased to hear from anyone.

LESLIE WARD SIX.

"1120 West Eldorado street, Decatur."

Needless to say, The Review will furnish Leslie with names and addresses of young soldiers who will be glad to hear from him. There are many young men now wearing the soldiers and sailors uniforms who would be glad to hear from anybody in their home town who cares to write them. And a letter often does much to remedy homesickness. The Review has other addresses to give out to those who may wish to write to soldiers and sailors.

25TH INFANTRY TO HOLD A REUNION

Notices of Meeting in Danville Are Received in Decatur.

Decatur veterans of the Twenty-fifth Illinois Infantry have just received notices of the fortieth annual reunion to be held at the G. A. R. hall in Danville on Thursday, Sept. 20. Several from this city are planning to attend. John Agnew of Indianapolis Ind., is president of the regiment.

MINER GETS $1,448 FOR BROKEN ANKLE

Pana, Aug. 6.—Attorney Logan Griffith has been advised by W. J. Coleman of Chicago representing the Industrial Arbitration board, that the board had awarded Henry Weisman of Pana $1448.

Mr. Weisman suffered a broken ankle while at work in the Penwell mine last winter. The case was recently tried here before Mr. Coleman.

CHILD LOST

A three year old son of Mr. and Mrs. John Womac of West Washington street was lost for two hours Saturday forenoon and was found wandering around near Kitchell park, at least three quarters of a mile from home. People who reside near the park sent the child to the city hall and he was taken home by Nick Walraven, the chief of police.

Mrs. Mary Porst became dizzy as she was going down her cellar steps and fell. She suffered a severe scalp wound.

Mrs. Joseph Repasky has recovered from an operation and has left the Huber Memorial hospital.

Miss Alina Schweitzka is a patient at the Huber Memorial hospital.

Little Miss Margaret Robison and brother Merle returned from a visit with Decatur relatives Saturday.

Mr. and Mrs. John Graden have returned to their home in Hillsboro after a visit here.

Mr. and Mrs. John Longsdorf spent the week-end at Vera.

Miss Doretta Biehl has returned from a visit with friends in Nokomis.

Mrs. S. T. Lane of Aurora is here as guest of relatives.

Miss Irene Pfau went to Shelbyville Saturday to attend chautauqua.

Miss Charm Simmons went to Nokomis Saturday.

Mr. and Mrs. Fred Beard and children are visiting in Saybrook.

A. H. Wilson has returned from a business visit to his farm in Missouri.

Mrs. Clarence Smith of Witt was a guest of Mrs. Sarah Moler and family Saturday enroute from Indiana.

Mrs. C. Cook, Mrs. Alice Maitland and Mrs. Charles Roley accompanied by Mrs. Chamberland of Herrick and Miss Sylvia Wills of Beecher City motored to Decatur Friday.

Mr. and Mrs. Carl Metzger of northeast of Pana are the parents of a baby daughter. Mother and baby are at the Huber Memorial hospital. Mrs. Noah Secrest of Owaneco, mother of Mrs. Metzger and daughters, Mrs. Moore of Assumption and Miss Waina Secrest of Owaneco called at the hospital Saturday.

Miss Geraldine Beaumont of Decatur is a guest of her sister, Mrs. James Russell near Dunkel. Mrs. Russell has been in failing health.

Mrs. Simon Neff went to Lincoln Saturday for a visit with her son Charles Neff who is still in the hospital there. He was injured some time ago, by a fall from an elevator.

Mr. and Mrs. W. F. Sell motored to Alexander, Ill., Sunday morning for a visit with Jesse Proffitt and family.

Mrs. Charles Scott and daughter Miss Nellie Scott are moving from Pana to New Castle, Ind.

Charles Ullom and family of Streator, Ill., passed though Pana in an auto Saturday. Mr. Ullom is a steeple jack and has secured work in a number of Illinois cities, by traveling from place to place. His car is fully equipped with a camp outfit. The party has been on the road for two months.

Mrs. Sarah Carpenter and daughter Edith went to Mackinaw Saturday to visit Mr. and Mrs. Syd Winters.

Samuel White is here from Wisconsin. He formerly resided in Pana.

Miss Kitt Sullivan of Assumption was here Saturday.

FORMER TAYLORVILLE CITIZEN WEDS

Taylorville, Aug. 6.—Word was received here Sunday of the marriage of William Salander, a former Taylorville boy, and Miss Freida Wischroop at Oswasso, Mich., where Mr. Salander is employed as a foreman in the plant of the American Malleable company. They were married Saturday evening at the residence of the bride's parents, Rev. T. G. Hahn officiating. The couple left at once on a honeymoon trip for Chicago.

HOFFMAN-SCHNEIPP.

H. E. Hoffman, a young farmer living near Nokomis, and Miss Luella Schneipp, daughter of Mr. and Mrs. Fred Schneipp of Greenwood township, Christian county, were married Sunday evening at the home of Rev. Mr. Brandt. The couple will reside on the groom's farm, just east of Nokomis, in Montgomery county.

Louis Tolliver, who lives a mile north of Taylorville, Friday and Saturday threshed eighty acres of wheat that he started to plow up last spring. The eighty acres made 2,160 bushels, an average of a little more than thirty bushels to the acre, and was sold to the McKenzie elevator here for $2.36 a bushel, a total of $5,554.80, or $73.18 an acre. Mr. Tolliver has seventeen more acres of wheat in another place and he figures that the ninety-seven acres will yield him a clean profit of $5,000, or an average of more than $50 an acre.

The Bates brothers, living near Owaneco, Friday threshed both the wheat and oats on their land. They had 2,560 bushels of wheat on eighty acres, an average of over thirty bushels to the acre, and 2,540 bushels of oats on forty acres, an average of about sixty-two bushels to the acre. They sold the wheat for $2.35 a bushel, and the oats for 60 cents a bushel.

Mrs. Emma Clay of Edinburg, former wife of James Clay of this city, was married Saturday in Springfield to Joseph C. Miller of St. Louis.

A marriage license was issued here Saturday to Otis Lockwood of Prairieton township and Miss Nellie Jackson of Stonington township.

BEMENT.

Mr. and Mrs. Chester Orrison have moved to Monticello.

Mr. and Mrs. George Clark of Champaign, were guests Sunday of Mr. and Mrs. J. W. Coles.

Interest at the Red Cross work shop does not flag. New workers are coming in; those who work at home are bringing in finished articles. Mrs. Annie Miller has completed sweater, socks and wristlets. Mrs. Ward is making her fourth muffler and many others are knitting. Little girls are much interested.

Mrs. F. H. Guyant of Oklahoma City, Okla., is the guest of her sister, Mrs. Roy Veech.

Mrs. William Ward went to Decatur Sunday for a week's visit to her son, C. E. Ward and family.

Mr. and Mrs. J. A. Matthews and children, spent Sunday at Homer park.

Pupils of Miss Edith Rose will give a second piano recital in the Christian church Tuesday evening.

WARRENSBURG.

Mrs. William Reinning is visiting relatives in Bethany.

Dr. P. S. Barteau and family of Pittsburgh, Pa., have returned home after visiting here with relatives.

Mrs. Nancy Hoagland and Mrs. Ingle of Rushville have been spending the past two weeks with James Manion.

Mrs. Paul Herriott and son spent the week with Mr. and Mrs. J. E. Underwood.

The average yield of wheat in this community is between thirty and forty bushels per acre.

Miss Ora Francis Webb has returned to Chicago after visiting here with Dr. C. C. Webb and family.

RETURN FROM A 600-MILE TRIP

Mr. and Mrs. J. T. Wilcox Have Enjoyable Journey.

Mr. and Mrs. J. T. Wilcox, with their two sons, Arthur and Ralph, and Charles Patterson, returned from a 600 mile Illinois automobile tour Saturday night.

They started a week ago and drove directly through to Evanston the first day, 245 miles where Ralph Wilcox was working. He joined the party and they went to Chicago where they were entertained by Mr. and Mrs. Walter B. Shade. They then visited Fort Sheridan, the Great Lakes Naval station, and came back by way of Deer park and Starved Rock where they stopped for two days.

They found the roads almost universally good on all parts of the trip.

C. I. AND W. TRACK IS WASHED OUT

Small Cloudburst Near Camargo; Hail Damages the Corn.

Joe McKeown, road master for the C. I. & W., reports a washout at Camargo last Friday night. There was a cloudburst in that locality and track that he had never known to be flooded before was washed out. The stream crossed by the railroad there is a small one and is incapable of any great damage but it was necessary to rush materials there for repairs and slow orders were in effect all day yesterday.

West of Camargo and between there and Tuscola there was not much rain but the hail was terrific. Corn for a distance of four and a half to five miles along the railroad is said by careful observers to have been totally destroyed. The corn was in tassel and it is said that it can not recover. There is nothing left of it but the bare stubs.

FORSYTH DOCTOR GETS COMMISSION

Dr. L. N. Lindsey Awaiting Call to Medical Reserve.

Dr. L. N. Lindsey of Forsyth has received his commission in the medical reserve corps and is awaiting a call which is likely to come at any moment.

Mrs. Lindsey has received a certificate as instructor in surgical dressings which carries with it the right to wear the Red Cross uniform. He is now assisting in the work of making Red Cross supplies in Decatur.

BELL-ANS

Absolutely Removes Indigestion. One package proves it. 25c at all druggists.

—See our display of early Autumn millinery.

H.S. GEBHART CO.

—Pictorial Review Patterns for Autumn now on sale at our pattern counter.

H.S. GEBHART CO.

—We're still selling up to $6 and $7 hats for $1.

The August Clean-Sweep Sales

When August Comes, Summer Stocks Must Go! Down with Price, out with the Goods!

Deep Cut Prices on Spreads & Sheets

THESE PRICES TODAY & TUESDAY

- $1.50 hemmed crochet bed spreads $1.25
- $1.75 hemmed crochet bed spreads, $1.39
- $2.25 hemmed crochet bed spreads $1.75
- $2.50 hemmed crochet bed spreads $1.95
- $3.00 fringed, cut corner spreads, $2.25
- $2.50 scalloped, cut corner spreads $2.19
- $4.00 spread and bolster sets, for $3.25
- $5.00 spread and bolster sets, for $4.25

Bargains in Bed Sheets

- 72x90 seamless bleached sheets at 68c
- 72x90 seamless bleached sheets at, 89c
- 81x90 seamless bleached sheets at, 95c

Longcloth Specials

—Regular 15c Regal Longcloth today and Tuesday, 12 yards $1.39

—Regular 20c Old Glory Longcloth—today & Tuesday, 12 yds. .. $1.95

—Regular 35c Tokio Japanese nainsook, 10 yards for $2.95

Eight 18c Huck Towels, $1.00.

—Today and Tuesday we will sell large 18x38-inch huck towels; extra heavy, soft finish all white, best 15c values; EIGHT FOR $1

Eight Yards 15c Muslins, $1.00.

—Today and Tuesday we will sell our best 15c grade of yard-wide full bleached, soft finish muslins; cut off full bolts; EIGHT YARDS $1

Regular 50c to 65c

White Dress Goods

29c

—A final clean-up of the season's prettiest white dress weaves, embracing:

59c stripe and plaid organdies, 59c novelty voiles, 50c plain voiles, 50c seed voiles, 65c novelty stripes, 50c plain organdies, 50c gabardine stripe shirtings, beach cloths and many others.

—Materials from lines sold for 50c, 59c, and 65c on sale today and Tuesday, a yard 29c

SALE—Transparent Organdies

- All 65c transparent organdies, yard 39c
- All 79c transparent organdies, yard 59c
- All 85c transparent organdies, yard 69c
- All $1 transparent organdies, yard 79c

$18 RUGS $10.95

9x12 Ft. Brussels Rugs.

—All wool face tapestry Brussels Rugs, in handsome floral, oriental, small all-over and medallion designs. Regular $18 rugs, on sale for August Clean Sweep at about present wholesale cost, choice

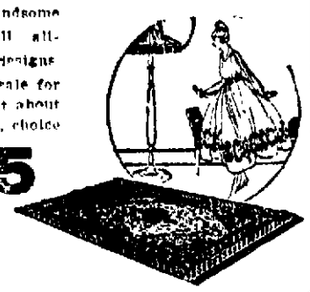

10.95

Mothers, Now Is The Time To Buy Children's Dresses

ENTIRE SURPLUS STOCK OF DECATUR GARMENT CO.'S

CHILDREN'S DRESSES

—We bought 100 dozen of these Dresses at 50c on the dollar. They are selling the same way.

1/2 Price

—Thrifty mothers are buying these in large lots, enough to last through the coming school year. Come and get your share.

$1.50 Values **75c**

All $2 Values **$1.00**

Sale Prices Are Less Than Present Value of the Goods.

The Nicest Styles and Best Qualities of the Season.

Lot 1: Sizes 2 to 6

$1.50 Dresses **75c**

Lot 2; Sizes 8 to 14

$2.00 Dresses **$1.00**

—Plaid and Stripe Ginghams, Plain Chambras, Poplins, Linens, White Jeans, Straight-line Styles, Middy Effects, Combination Models and Many Others.

—These are the prettiest styles and best qualities ever shown in our children's stock; every dress new, clean, perfect. You'd better lay in a good supply now. Later on you'll not be able to buy the materials for the present sale prices of the finished dresses.

$1.95 Decatur-Maid

Porch Dresses

$1.50

—All our regular stock of light colored crepe and dimity dresses, for house, porch and street wear.

—Prettily patterned, trimmed with cuffs and collars of sheer white organdy. All sizes from 36 to 44. Regular $1.95 values for Clean Sweep Sale, choice $1.50

Decatur Garment Co.s'

$1 Aprons

89c

The wanted bungalow styles

—Materials: Blue chambra, pink and blue percales, checked percales. Straight line and gather back styles, with contrasting cuffs, belts and neat pipings. Sizes 36 to 46. Regular $1 line, for Clean-up, each 89c

Choice of Entire Stock

Colored Tub Dresses

$3.95

Values up to $8.50

—This means ALL colored summer dresses in the house and we have quite a lot of them.

—Dresses of plain colored linens, of corded voiles, woven stripe voiles, of white voiles and of gabardines.

—Many styles; straight-line sports effects and over-drape affairs. Many colors and patterns.

—Considering that these are dresses sold up to $5.95, we shall be greatly surprised if they do not all go in a day or two at choice $3.95

THE STORE THAT MAKES THE PRICE

H.S. GEBHART CO.

GREATER DECATUR'S GREATEST STORE

Extra! Extra!

5 Yard Patterns

Emb. Voiles

$2.59

$4.95 and $5.95 Values

White voiles with colored embroidered patterns and natural pongee voiles with colored embroidered designs. All 40 inches wide; a 5-yard pattern of either kind, regular $4.95 and $5.95 values; today and Tuesday for $2.59

Save Now On

Fall Woolens

—Do as we did; buy in advance and get the benefit of last year's prices on this year's woolens. A few examples:

36-INCH SHEPHERD CHECKS.

—that will be retailing this fall for 75c a yard, are now selling for, a yard 57c

36-INCH WOOL SERGES

—In all good shades—that will sell for 68c this fall, are now priced, a yard 58c

41-INCH SERGES AND POPLINS

—French serges and all-wool poplins that will be $1.50 this fall are priced now $1.33

44-INCH CHUDDAH CLOTH

—an all-wool weave that will be retailing for $1.75 a yard, is priced now, a yard $1.47

All Our $3.95

Sport Skirts

$1.50

—Our entire stock of fancy wash skirts, made of

—Gabardines
—Poplins
—Linens

—In stylish plaids, stripes and other sports effects, with belts, gathered waists and sports pockets. Every $3.95 colored wash skirt, choice $1.50

10 Victor Records for August

Which Should Be in Every Home.

La Marseillaise ..... France: Alda, No. 64693—$1.00.

All the World Will Be Jealous of Me ..... De Gogorza, No. 64688—$1.00.

Nocturne in F Sharp Major ..... Paderewski, No. 71529—$1.50.

There's a Long, Long Trail ..... McCormack, No. 64694—$1.00.

Musette / Chanson Triste ..... Victor Concert Orchestra, No. 18314—75c.

For Me and My Gal / My Fox Trot Girl ..... Six Brown Brothers, No. 18310—75c.

The Man Behind the Hammer and the Plow, Peerless Quartet No. 18320 75c
Let's All Do Something - American Quartet

Huckleberry Finn / Mulberry Rose ..... Van and Schenck, No. 18318—75c.

Flag of My Heart / Your Flag and My Flag ..... Werrenrath, No. 45124—$1.00.

Irish Jigs / Medley of Irish Reels ..... Harold Veo, No. 18308—75c.

We'll gladly send any or all of the above Records to your home on 24 hours' approval, or will play them for you in soundproof, well ventilated booths in our store.

VICTROLAS

ON EASY TERMS.

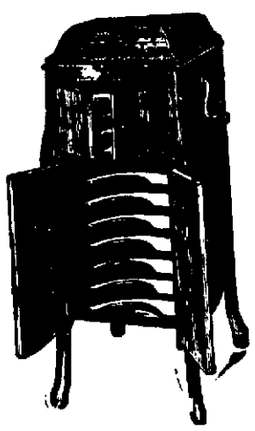

Every home should have Victrola Music. Every home can have it if terms are any inducement. We illustrate here Victrola Style X at $75. It is one of the very popular models and can be purchased on very convenient terms. We will be glad to demonstrate this or any other style Victrola, either in our store or in your home without obligating you in any way.

Style X comes in Mahogany or Oak finishes, equipped with automatic stop speed regulator, 7 record shelves and other exclusive features. Just like cut

$75.00

Let Us Play it For You.

Emerson PIANO HOUSE

NewspaperARCHIVE®

WANT AD. RATES

So per line for first insertion, 2½c per line each subsequent consecutive time. Count six ordinary words to a line.

10c PER LINE 3 TIMES

20c PER LINE 7 TIMES

60c PER LINE 30 TIMES

No advertisement accepted for less than two lines. Minimum charge 30c.

QUICK RESULTS COME FROM REVIEW WANT ADS.

Bell Phone 551 Automatic 1158

LOST AND FOUND.

Lost—Small brown purse containing $17 between I. C. R. R. and Citizens bank. Return to Review. Reward.

Lost—Mason signet ring at Fairies park or near I. C. R. R. station. Return to 708 N. Union. Reward. Phone 2709.

Lost—Tekin purse between Gushard's and Center St. on Water, contained $5 Gd watch check and knife with name Conley on handle. Return to Fred's Jewelry store or phone Bell 4195. Reward.

Lost—Valuable stickpin in 300 or 400 blk S. Webster St. Call Bell 3300. Liberal reward.

Strayed or Stolen—Steel gray horse, a little dappled, mane and tail light, 17½ hands high, weighs about 1000. $10 reward to finder. W. F. WALLACE, Argenta, Ill.

Lost—Red cow, blind in right eye, black tail, wt. about 1400 lbs. Chas. Auld, Ivesdale.

Lost—Between Decatur and Cerro Gordo on William St. road 1 demountable rim and tire and tire holder, size tire 34x4. Last Friday night, July 27. Finder please return same or notify Box 5, Cisco, Ill. and receive reward.

WANTED—POSITIONS.

Wanted—Housework by lady; elderly people preferred. 461 N. Church. Bell 4884.

WANTED—HELP.

Wanted—To communicate with parties man and wife preferred who are experienced and competent to operate our dining hall during August and September serving meals to about 30 men. We furnish everything and pay by the week. Address 31-609, care Review.

WANTED—MALE HELP.

Wanted—Experienced automobile driver for delivery truck. Apply Supt. Linn & Scruggs.

Young Man—seventeen years, college high school education, good penman, a mate with figures, three years' experience in real estate and insurance office, during vacation. Address G 606, care Review.

Wanted—50 men 18 to 25 years old to work in canning factory. Wages 17½ to 20 cents per hour. Long season, lots of overtime. Apply by letter or person on or before August 15, at which time we expect to start. Applicants must be able bodied, active men who are willing to hustle for a premium. No boxers need apply. Warrensburg Canning Co., Warrensburg, Ill.

Wanted—Experienced cook. Angle Hotel.

Wanted—Barber under Millikin Bank. $15 guaranteed and 60% over $21. Join shop.

Wanted—Carpenter and repair work at rear of 240 W. Main. Bell 2921.

Wanted—Barber, $15 guarantee with 60 per cent. Job good for $20 to $30 per week. Wire me at my expense. Ransom Lewis, 31½ E. Main St., Danville, Ill.

WANTED LABORERS
221 Millikin Bldg.

Help Wanted. Laborers handling scrap iron. Steady work. Store Dept. Wabash Ry.

Wanted—Good steady barber at once. Young man preferred. Bump and Jones, Springfield, Ill.

Wanted—First class tool and die makers, turret lathe and tool room grinder hands. Highest wages paid to good men. None but first class men need apply. Wagner Electric Mfg. Co., St. Louis, Mo.

Wanted—Carpenter and repair work at rear of 240 W. Main. Bell 2921.

WANTED—FEMALE HELP.

Wanted—A experienced woman for general housework, steady place, good wages. 1146 Henderson Ave.

Wanted—A competent middle aged woman for general house work. No washing. Mrs. Geo. S. Connells, Mt. Pulaski, Ill.

Wanted—Girl for general house work in family of two. 540 W. King.

Wanted—3 good middle aged women for work, and one for house work, references. 57 W. Decatur.

Wanted—Good girl for general house work. Also reliable nurse girl. 630 W. William.

Wanted—Experienced telephone switchboard operator, state age and experience. Apply H-611, care Review.

WANTED—TO BUY.

Wanted—To buy good tent, 14x14 or size to be complete and cheap for cash. P. C. Box 249, City.

Wanted—Poultry, eggs, hide and junk, market price, will send out cut. Leo Egg Poultry Co. Bell 3045.

Wanted—Old false teeth. Don't matter if broken. I pay $2 to $15 per set. Send by parcel post and receive check by return mail. M. Meser, 2007 S. Fifth St., Philadelphia, Pa.

WANTED—Men's clothing and shoes, furniture of all kinds, bicycles, in fact anything. Bell 4024, 601 N. Water.

WANTED—MISCELLANEOUS.

Wanted—Place to board 4 year old boy by week with good reliable people. Phone 400 or write Mrs. Reese, 120 N. North.

Wanted—Married couple or two young ladies to room with board if desired, private family. 140 W. King.

Wanted—Light hauling. Call R. H. Oliphant. Bell 4827.

Wanted—If you want your walls newly papered, floors waxed and polished or varnished, call Adam Lage, plaster patching and repairing, rental property a specialty, paper cleaning. 246 W. Main. Bell 311.

Wanted—Paper hanging, rooms 1½ cents for $3 and paper furnished. A. D. Lynn, 400 E. Orchard. Bell 2499.

Wanted—Watch repair work of all kinds. I buy old gold, silver and platinum. W. E. Gray, 604 E. Eldorado.

If you want a good well, call F. H. Washburn, 1007 W. Green. Bell 4 44.

WANTED—All farmers to know that I will pay cash for all dead stock. Wm. Price, 944 North Monroe. Bell phone 6431, Auto 3024.

WANTED—Your watch repair work. We sell and repair American makes. CRAW the Watch Man, 147 Merchant.

WANTED—TO RENT.

Wanted—Young married couple to rent large modern front room with joint use of kitchen. H 612, Review.

Wanted to Rent—Small truck farm, 10 to 15 acres, for spring of 1918 by experienced farmer. H 612, care Review.

Wanted—To rent a canoe for a week. Call Bell 2298.

Wanted to Rent—Large house or flat for rooming purposes. Bell 4694.

FOR RENT—ROOMS.

For Rent—Desirable front room, well furnished, city heat, modern. 741 N. Edward.

For Rent—Furnished room with board, suitable 2 gentlemen. 236 W. Eldorado.

Wanted—Men roomers at 1002 E. Pearl St. Bell 4001.

For Rent—Unfurnished rooms, city steam heat, modern except bath. MRS. TURNER, 330 N. Main. Phone 2037.

For Rent—Furnished room, modern. 1240 W. Macon. Phone 4269.

Wanted—Men roomers at 1002 E. Pearl St. Bell 4001.

For Rent—In New Suffern building, corner N. Main and Prairie, 4 medium size rooms, one at head of stairs, good for single office rooms, or can be used as suite. Telephone 1400.

For Rent—Cool mod. rooms, private, close in. 418 W. Williams. Bell 4871.

For Rent—Furnished room, modern, cool, reasonable. 212 W. Main.

For Rent—Furnished modern rooms, private home. 603 W. Main. Bell 2984.

For Rent—Newly decorated well furn. sleeping room, hot water. Bell 2772.

LIGHT HOUSEKEEPING.

For Rent in modern home 2 furnished housekeeping rooms. Bell 3149.

For Rent—Furnished rooms for light housekeeping, private family. 1134 N. Main.

For Rent—Furnished housekeeping rooms, modern, no children. 234 W. Main.

For Rent—3 nice, cool, modern furnished rooms, privilege of light housekeeping. 621 W. Prairie.

For Rent—Modern rooms for sleeping or light housekeeping. 595 W. Main.

FOR RENT—FLATS.

For Rent—Beautiful 6 room modern flat, city heat, private entrance, screened yard, etc. Possession Sept. 1st, next door to Whitley.

For Rent—4 room modern flat, $15 month. VAL H. CHRONISTER. Bell 996.

For Rent—5 room modern flat, $15 month. VAL H. CHRONISTER. Bell 996.

For Rent—4 room flat, all modern, with gas range. 97½ N. Water.

For Rent—5 room flat in Duplex house, all modern conveniences, all of expense on basement floor, city heat. Apply A. F. Child sell, 312 W. Decatur. Phone 2M.

For Rent—Flat, steam heated, modern. 143 N. Water. Bell 98. K. E. Augustine.

FOR RENT—HOUSES.

For Rent—Large 2 room house, 17 blocks from Lynch Works. 24 E. Eldorado.

For Rent—6 room house, 2 blocks from Transfer Depot. T. C. Leake, 307 E. Times Hotel.

For Rent—1 room office, 414 E. Johns. Nice lower flat, 4 rooms, 722 E. Johns. Both partially modern. Lithian Park.

For Rent—Nice partly modern house, 146 N. Church. Bell 3430.

For Rent—Modern house, 6 and 2 rooms, 1101 E. Clark. Bell 4147.

For Rent—5 room modern house. Call Bell 75 after 5. Park. Bell 1.

For Rent—Modern cottage, 146 N. Church. Bell 3430.

For Rent—Cottage, partly modern, 845 E. Centre. Apply at Pfister's Cash Market.

For Rent—Cottage on W. Main at present occupied by Mr. Lange. Inquire for key at D. P. Belden, 225 N. Main St., Decatur, Ill.

FOR RENT.

For Rent—Corner room, cor. E. Wood and Broadway, good location, rent right. Phone 255. 815 N. Broadway.

For Rent—The Max store building now occupied by 10 rooms, 2 flats, ten all, corner Harrison and Graceland Ave. Good location for grocery, much needed. Appl. J. H. Greenwood, 2224 Graceland Ave. K. E. 3.

For Rent—Store room 25x100. 144 S. Main. Inquire 140 S. Wood.

For Rent Stores $16 and $19, 231 and 241 E. Eldorado.

FOR SALE—MISCELLANEOUS

For Sale—Medium size fine cooking apples. 2 miles south. Bell 5??.

For Sale—Small cider mill nearly new, in good condition. Bell 1072.

NATURAL ICE

For sale at Decatur Coal Office, East Main and Broadway.

MUSICAL GOODS.

For Sale—We are closing out the entire stock of the Haines & Schaff Piano Co. at very low figures. Your opportunity. Easy terms. Suffern & Sons, 437 North Water.

FOR SALE—LIVE STOCK.

For Sale—Good house cheap. 144 E. Eldorado. Bell 180.

For Sale—Horse cheap. Call Chas. W. Moffit, Country Club ring 2.

For Sale—Good driving horse cheap. We are closing out the entire stock of the Haines & Schaff Piano Co. at very low figures. Your opportunity. Easy terms. Suffern & Sons, 437 North Water.

FOR SALE—VEHICLES.

For Sale—One furniture wagon with one-horse top and side curtains, 2 high spring wagons, 1 first class road wagon with rubber tires, 1 2-horse wagon, 1 set harness, 1 pair trucks. Pfister Furniture Co.

AUTOMOBILES AND BICYCLES.

For Sale—Fine 4 seat 7 passenger touring car, in perfect condition, equipped with tire chains all around. Bargain. Inquire 218 N. Franklin.

For Sale—Orland's garage is first over Dodge's office. Highest and storage. Lowest rates, best cash offer takes it. Call on Orland's office, 143 W. King.

For Sale—One 1917 Page Model touring car, practically used on a store line for demonstrating purposes, will make a reasonable price for quick cash sale. Was the latest offer and one in billing. Peal Motor Car Co., Mitchell Appents, Decatur, Ill.

For Sale—1913 Ford touring car, new tires, DECATUR AUTO EXCHANGE, 121 N. Church St.

For Sale—1913 Studebaker 6 cyl. touring car, a bargain. DECATUR AUTO EXCHANGE, 121 N. Church St.

AUTO WRECKING CO.

For Sale—Autos and motors. A-1 condition. Parts for all cars in stock. We buy, sell and exchange all kinds cars. See us first. 140 Packard St. GERHART BUICK. Bell 677.

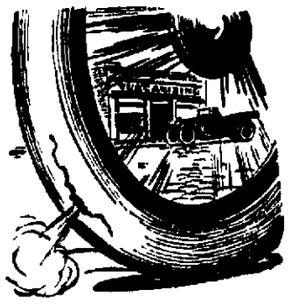

MORE MILEAGE

will be added to your tires if you have them repaired by us. We restore old worn tires to usefulness. Retreading and all kinds of auto tire repairing done here.

DUNKER CYCLE CO.

413 N. Main. Opposite Postoffice. Bell 655.

For Sale—1917 Little Buick 6 touring car, 6 good tires, this car is nearly new. DECATUR AUTO EXCHANGE, 121 N. Church.

Wanted—Auto repairing and storing. We do all kinds auto repairing, electric work a specialty, no extra charge. We buy and sell all kinds of used cars. Open till 11 p. m. Rear of 500 N. Water. 163 Thatcher Court. Jas. Boyer.

We have 3 standard make used cars without starters that are in extra fine condition in every way at great bargain prices.

Decatur Auto Exchange.

Phone 4079 121 N. Church St.

For Sale—5 pass. Ford and 1 Ford truck in good shape. Auto Specialty Co., 246 N. Park. Bell 438.

For Sale—1916 Ford Touring. 1915 Studebaker. We secured entire stock of Haines & Schaff Piano Co. cheap. Closing it out at 68 cents on the dollar. Upright pianos $60 and up, easy terms. Your opportunity. Suffern & Sons, 437 N. Water.

FOR SALE—VACANT LOTS.

Lots for Sale—I have 4 lots facing on W. Grand Ave. in 800 block for sale cheap. Cash or terms. Also a large lot 41x168 southeast corner N. Water St. and Harrison Ave. Might exchange these lots on a modern home. D. P. BELDEN, 225 N. Main St., Decatur, Ill.

FOR SALE—CITY PROPERTY.

For Sale—City Property—Will sell my home at a bargain, 6 room cottage with bath, hot water heat, electric lights, gas, concrete basement, sleeping porch, barn, fine shade, 50 feet front on ornamental lighted street, two full lots. A snap for some one if taken at once. H. I. Dearth, owner, 1255 North Main.

Best Bargain in the City—8 room strictly modern house, built for home 5½ years ago, located at 804 W. North St. $500 or $1,000 down, balance to suit purchaser. Must be sold by Aug. 15. D. P. BELDEN, 225 N. Main St., Decatur, Ill.

Cottage on west side, strictly modern, oak floors, newly decorated, shed for garage. Sell on easy payments.

For Sale—Very cheap, 6 room mod. house, good location, 1256 E. Main St. Lot price $2600. Call August Hackert Loving Ins. Ill. Co.

For Sale—5 room house, 2 lots, fruit and garden. 2075 E. William.

For Sale—8 room almost new, modern bungalow, 124 Dennis, Oakdale addition. Terms, no agents. Bell 6396.

For Sale—5 room partly modern house, full corner lot, close in. Bargain. Bell 4470, 106½ N. Warren.

For Sale—Very cheap 8 room mod. house, good location, 1018 E. William St., low price. $400. Call August Hackert Loving Ins. Ill. Co.

FOR SALE—HOUSEHOLD GOODS.

For Sale—Oak Tuning table. Hartland Clark, 1 W. William.

For Sale—Folding bed and other household goods. Call 414.

For Sale—Splendid water power machine. We secured the entire stock of the Haines & Schaff Piano Co. very cheap and we are closing it out at 68 cents on the dollar. Upright pianos $60 and up, 12 standard makes. Easy terms. Your opportunity. Suffern & Sons, 437 N. Water.

DAVIS FURNITURE CO

Have new Refrigerators, $15 and up. Gas range, 2 burners, $15. Good kitchen range, 6 holes, $10. Early bird cabinets, $15. Lawn mowers, $2 and up. Screen doors, $1 and up. Screen wire, 10 cents per yard. Screen doors, $1 and up. Screen wire, 10 cents per yard. 124 E. Main.

H. H. Caldwell, Mgr.

Phone 1 Franklin.

FURNITURE & STOVES

Bought at the highest cash price. Upholstering and repairing by experienced men. We buy, sell and exchange.

A. F. BANTA CO.

Bell 577. 840 E. Eldorado. 4932

DON'T MISS THIS OPPORTUNITY

Greatest bargains of a life time on slightly used furniture, stoves and house furnishings.

This entire stock has at the mercy of the people for quick disposal and positively must be sold. Come and make us offer on any article you want. It is useless for us to quote prices every article in this great big out rate.

Come and be convinced. One finishing bargains in furniture, stoves and general household goods. Come early today or tomorrow, for within ten days this stock will positively be closed out.

Globe Furniture Co.

Water St. Phone 3?? N. Water and Central Ave.

Furniture

We buy, sell or exchange new or slightly used furniture, stoves, rugs, etc.

M. A. Peabody

171 E. E. North. 4741

PROFESSIONAL.

J. A. H. Wilson, M.D., D.C.
CHIROPRACTOR

Graduated from the Wabash College, the Rush Medical College and the Pfeiffer Chiropractic College of Chiropractic. Practice limited to Chiropractic.

HOURS

9:00 a. m. to 11:00 a. m. 2 p. m. to 5 p. m., 7 p. m. to 8 p. m. Sunday by appointment. Room 404 Citizens Title and Trust Bldg. Phone 1428. Decatur, Ill.

BUSINESS OPPORTUNITIES.

For Sale—Small grocery doing good business. Line fresh. Reason for selling, ill health. Bell ??.

I am in the market for an unimproved or partially improved quarter in Missouri tract anywhere from half section to 1000 acres, nothing but the best quality of land considered. Will pay the cash. Give description and exact location in first letter. Prefer to negotiate with owner. D. P. BELDEN, 225 N. Main St., Decatur, Ill.

Business Propositions—Complete pool room outfit 4 tables, 18 metal chairs, full set cues and racks, wall case, plate glass door case, cash register, etc. Bought new 2 years ago. Will sell at one-third of first cost, with or without lease on room. Bell Phone 10?, or address D. P. Belden, 225 N. Main St., Decatur, Ill.

MONEY TO LOAN.

MONEY TO LOAN—In amounts of $10,000 or more on Decatur business property and Illinois farms. Loans closed promptly. Brinkerhoff & Co., Springfield, Ill. 6?5?

Legal Rate LOANS

Easy payments, charges greatly reduced, utmost privacy.

FIDELITY LOAN CO.

Licensed by and bonded to the State of Illinois, 315 Citizens' Bank Bldg., Phone 370.

MONEY TO LOAN

At lowest rates of interest, no commission charged, payment privileges, stopping interest. Insurance written in reliable companies. Abstracts made at lowest rates, prompt service.

BURTSCHI BROS. & CO.

Bell 139. 225 S. Park

MONEY TO LOAN on furniture, pianos, diamonds, etc. Easy payment plan. All business private. Bell phone 3270.

Decatur Loan Office

202 Citizens Bank Building. 5801

$ MONEY $ TO LOAN

GEO. W. EHRHART

Citizens Bank Bldg. 3674

Money to Loan—6 and 6½. D. D. Hill, attorney, 313-314 Millikin Bldg.

The right place to secure a loan of

MONEY

Because:

You can pay all you owe to others and pay us any amount you wish each week or each month. Legal rates. Licensed and bonded.

Everything is CONFIDENTIAL. Loans made on pianos, furniture, etc. Call or ask us to call on you.

Illinois Loan Co.

Rooms 7-8 Conklin Blk. 144 N. Main St. Bell phone 2041.

HOUSE RENTING AGENCIES.

SPECIALS

5-rm bungalow, $22.50. 6-rm cottage west, $22.00. 5-rm duplex flat, $45.00. 6 rms newly painted $40.00. 4 rms new paper $9.00.

SEE US FIRST.

MERIDITH RENT CO.

Phone 206-209. 20 E. Cerro Gordo.

FOR RENT

10 rooms, A fine home, $40.00. 9 rooms all modern, Riverside, $25.00. 6 rooms, first class west, $35.00. 5 rooms near flat in town, $15.00. Let us find you a home.

Meridith Rent Co.

Phone 206-209. 320 E. Cerro Gordo.

SPECIAL NOTICES.

Wanted—A permanent home for 10 year old girl. Address H 644, Review.

If You Want Potatoes at wholesale prices call Bell 417.

NOTICE TO ALL

After this date I will not be responsible for any debts contracted by my wife. Nellie M. Hartley. M. HARTLEY.

Decatur Carpet and Rug Company

— For —

WEAVING, CLEANING, REPAIRING, SEIZING, SHAMPOOING.

Cut Price Linoleums

Pfister Bros.

PROPRIETORS

259 E. Main St.

Bell Phone 1236

FOR SALE—FARM LANDS.

For Sale—Farms ranging in size from 80 to 240 acres. Improved and well located in Sangamon and Macoupin counties, Ill. From $100 per acre up to $250. Do you realize that good farm lands are going to go higher. Buy now. Free for particulars write to

HUFFAKER & EDGAR, Virden, Ill.

Indians and Ohio Farms—Well improved, best soil, grain and stock farms, $120 to $175 per acre, 40 acres up. $2,000 or more first payment, balance 10 to 20 years. Only the best for sale. Send for list with letters from Banks and Illinois men about us. N. B. Hawkins & Co., Investments, Portland, Ind. Sin. 1629.

160-acre Improved Farm—Marion county, Illinois, 5½ miles of Kinmundy, Ill., new silo, new 2 story house, 35-acre peach orchard, 95 acres oats, 4 acres corn, balance pasture. Owner will exchange for this property and let the peach crop go with farm if traded this month. I also have a number of city properties listed which owners would consider exchanging for lands. Address P. D. BELDEN, 225 N. Main St., Decatur, Ill.

200 Acres, 4 miles of Bethany, level to slightly rolling, good tile improvements, 100 acres corn, 40 acres small grain, balance pasture and meadow. This farm will be sold at a sacrifice if sold this month. Corn crop can go with farm. Possession March 1st, 1918. Terms, 1/3 cash, balance to suit purchaser. Inquire D. P. BELDEN, 225 N. Main St., Decatur, Ill.

For Sale—Choice grain and stock farm, 2 sets of improvements. For sale cheap if taken at once. Lock Box 401, Morrisonville, Ill.

Will sell good improved 50 acre farm. Am old, my son is sick. Box 210, Waverly, Minn.

FARMS—Wayne county, choice rich improved and unimproved, $40 to $100 per acre. Unequalled land investment. Come and see. G. A. Spriggs Real Estate, Fairfield, Ill. 2171

WANTED—TO BUY.

The J. C. Logsden Co.

We Buy Junk of All Kinds

Rags
Rubber
Metals
Magazines
Paper

You realize most when sold to us. The market is high. Call now!

Bell phone 293. 2020 Auto 1744

The J. C. Logsden Co.

798 N. Broadway

For Sale at Sacrifice

Five room house, good repair; good well. Price $750.00, $50 down, $10 per month.

BURTSCHI & COMPANY

Phone 159 223 S. Park St.

FOR SALE—CITY PROPERTY.

CHEAP HOME

6 rooms, all modern, paved st., pavement all paid, fine location, located 900 block E. Eldorado St. If you want a cheap home, see this at once. You can get good terms. Price, $2,100.

J. M. Pickle and Clark Vance

220 Millikin Bldg.

Bell Phone 3500 Auto 1577.

$500 DOWN

balance $18 per month buys a new 4 room cottage in north part of city. Electric lights, gas range, city water, toilet and sink. Price $1500.

Ed F. Drobisch & Son.

Bell 4612 137 E. Main

LEGAL NOTICES.

CHANCERY NOTICE—State of Illinois, County of Macon ss. In the Circuit Court, October Term A. D. 1917. No. —

Mary A. Miller & Lloyd Harrington, Complainants, vs. Welcome Leonard, Unknown heirs and devisees of Welcome Leonard, deceased, John Sawyer, Unknown heirs and devisees of John Sawyer, deceased, Michael Elson, Unknown heirs and devisees of Michael Elson deceased, Mary Elson, Unknown heirs and devisees of Mary Elson deceased, J. B. Meat, Unknown heirs and devisees of J. B. Meat, deceased, G. H. Meat, Unknown heirs and devisees of G. H. Meat, deceased, Mary Holly, Unknown heirs and devisees of Mary Holly deceased, Thomas Murray, Unknown heirs and devisees of Thomas Murray deceased, Louher Burrows, Trustee, John Stewart, Unknown heirs and devisees of John Stewart, deceased, George C. Wagoner, Unknown heirs and devisees of George C. Wagoner deceased, David Huffman, Unknown heirs and devisees of David Huffman, deceased, David L. Allen, Unknown heirs and devisees of David L. Allen deceased, Thomas H. Read, Unknown heirs and devisees of Thomas H. Read deceased, Joseph C. Dewees, Unknown heirs and devisees of Joseph C. Dewees deceased, Henry Snyder, Unknown heirs and devisees of Henry Snyder deceased, D. L. Allen, Unknown heirs and devisees of D. L. Allen deceased, Hezekiah King, Unknown heirs and devisees of Hezekiah King, deceased, Job P. Dean, Unknown heirs and devisees of Job P. Dean deceased, Wallya King, Unknown heirs and devisees of Wallya King, deceased, Job P. Dean, Unknown heirs and devisees of Job P. Dean deceased, Willis King, Unknown heirs and devisees of Willis King deceased, John Warburton, Unknown heirs and devisees of John Warburton deceased, Unknown heirs and devisees of Abigail Powers deceased, Cornelia A. Bear, Unknown heirs and devisees of Cornelia A. Bear deceased, Jacob I. Bear, Unknown heirs and devisees of Jacob I. Bear deceased, William C. Johns, Trustee, Decatur Sullivan and Maitoon Traction Co., a corporation, Titus T. Springer, Nancy J. Springer, Defendants, In Chancery.

It appearing by affidavit on file in my office that the complainants, in the above entitled cause have been unable to find and upon diligent inquiry have been unable to learn the present residency or whereabouts of all of the defendants in the above entitled cause, excepting Titus T. Springer and Nancy J. Springer, notice is hereby given to each of the said defendants, in the above entitled cause, excepting Titus T. Springer and Nancy J. Springer, that the above named complainants have filed their bill of complaints in said court in the Chancery side thereof, which suit is now pending and that summons thereupon issued out of said court against each of the said defendants in the above entitled cause, returnable on the first day of the next October Term thereof, to be held at the Court House in Decatur on the First Monday of October, A. D. 1917, now unless you, the said defendants, in the above entitled cause, shall each be and appear on the first day of said Term of said Court and plead, answer or demur to said bill of complaint, the same will be taken as confessed against you and decree rendered according to the prayer thereof.

Dated this 18 day of July, A. D. 1917.

JOHN ATTEE, Clerk of Circuit Court.

A. F. EVANS, Solicitor for Complainant.

EXECUTOR NOTICE—Estate of Richard Gulliford, deceased.

The undersigned having been appointed Executor of the estate of Richard Gulliford, late of the County of Macon and State of Illinois, deceased, hereby gives notice that he will appear before the County Court of Macon County, at the Court House in Decatur, at the October term, on the First Monday in October next, at which time all persons having claims against said estate are notified and requested to attend for the purpose of having the same adjusted.

All persons indebted to said estate are requested to make immediate payment to the undersigned.

Dated this 30th day of July, 1917.

ARTHUR I. GULLIFORD, Executor.

Jack & Boggess, Attys.

ADMINISTRATOR'S NOTICE—Estate of Eliza F. Mount, deceased.

The undersigned having been appointed Administrator of the estate of Eliza F. Mount, late of the County of Macon and State of Illinois, deceased, hereby gives notice that he will appear before the County Court of Macon County, at the Court House in Decatur, at the October term, on the First Monday in October next, at which time all persons having claims against said estate are notified and requested to attend for the purpose of having the same adjusted.

All persons indebted to said estate are requested to make immediate payment to the undersigned.

Dated this 9th day of July, 1917.

FRANK L. BAUGHER, Administrator.

Jack & Boggess, Attys.

FIRST 152 MEN IN MOULTRIE CO.

Called to Colors by Exemption Board.

Sullivan, Aug. 6.—The Moultrie county exemption board has just prepared a list of the first 152 men who are to be called before the exemption board. The first fifty are called Monday, the next fifty-one will be called Tuesday and the next fifty-one Wednesday. The list follows:

ONE TO FIFTY.

Oliver R. Armantrout, Coles.
John F. Trummel, Lovington.
Elmer H. Murry, Sullivan.
James Frederick Lehman, Sullivan.
Herschell B. Hale, Bethany.
James Wm. Burders, Sullivan.
Willis W. Cochran, Lovington.
Paul O. Pifer, Arthur.
Harvey A. Goodwin, Dalton City.
John Tappero, Lovington.
William Everett Hendron, Sullivan.
John A. Halton, Arthur.
Miles E. Taylor, Findlay.
Benjamin Samuel Kissell, Sullivan.
Orville L. George, Sullivan.
Earl Flynn, Sullivan.
Willie Allen, Sullivan.
Claude Brown, Arthur.
Otal E. Foster, Lovington.
Henry J. Francis, Lovington.
Fred W. Holman, Lake City.
Jesse E. Fifer, Arthur.
Jones A. Sexton, Arthur.
Frank E. Cullen, Gays.
Samuel J. Lewis, Lovington.
O. Earl Bundy, Bruce.
Harry M. Reynolds, Lovington.
Marshall Whittaker, Lovington.
Jay M. Elder, Sullivan.
Walter E. Le Crone, Kirksville.
Harry Hallenbeck, Bruce.
Coy Weaver, Brown, Bethany.
Francis Olmstead, Allenville.
Edmond O. Daum, Sullivan.
Jerry Joshua Bartlmus, Gays.
Erwin A. Vorlmer, Dalton Cit.
Ernest Doughty, Sullivan.
Jack Allen Fitzgerell, Sullivan.
Delmer L. Lewis, Findlay.
Roy Stewart, Lovington.
Walter S. Magee, Lovington.
Charles Dick, Arthur.
Oda E. Curry, Gays.
Noah D. Miller, Arthur.
George M. Soper, Sullivan.
Jesse Bolin, Findlay.
Brafael Vivian, Lovington.
Clarence R. Hight, Dalton City.
Charles A. Elder, Sullivan.
Sherman L. Selby, Sullivan.

FIFTY-ONE TO 101

Ralph Martin, Arthur.
Walter L. Davidson, Bethany.
Murry E. Shan, Allenville.
William Freeman, Sullivan.
Opal Austin Shields, Cadwell.
Earl F. Vansickle, Lake Cit.
Delbert F. Vansickle, Lake Cit.
Otis Goddard, Allenville.
Carl M. Daniel, Allenville.
James B. Landes, Arthur.
Willis Scott, Bethany.
Victor E. Preston, Lovington.
Arnold F. Viverberg, Lovington.
Roy S. Fitzgerald, Sullivan.
Ralph E. Crum, Dalton Cit.
Coral E. Wisley, Sullivan.
Earl Kinsel, Lovington.
Versile F. Winings, Lake City.
Fo[illegible] Phillips, Dalton C.
Lero A. Crawford, Lake C.
Thomas Aerl Doisch, Sullivan.
George E. Grable, Lake City.
Joel I. Beagley, Arthur.
Charles M. F. Greene, Arthur.
Herschell I. West, Bethany.
Loren Monroe, Sullivan.
Roy Clinton Shipman, Sullivan.
Adiai C. Ferguson, Arthur.
Harry E. Butler, Sullivan.
William D. Templeton, Sullivan.
Joy Pritts, Kirksville.
Earl A. Burrell, Lovington.
F. W. Hamilin, Sullivan.
Frank Shields, Lovington.
Elmer E. Atherton, Lovington.
Mike Twardes, Lovington.
John Malloy, Bethany.
Reginald F. Denton, Sullivan.
Victor R. Clark, Sullivan.
Willie F. Sixen, Arthur.
John A. Kearns, Lovington.
Arthur Clarke Robbs, Lovington.
Fred J. Boyce, Sullivan.
Tress Lee Teagle, Bethany.
Perry H. Rodgers, Atwood.
Lee Criffael, Lovington.
Clarence Lisney, Lovington.
Lewis F. Burchan, Lake C.
Arthur Lewis Newlan, Lo.
Judson Edw. Cotner, Bethany.
Ralph A. Shires, Sullivan.

101 TO 151

Lester C. Glover, Ale.
Glen T. Ballard, A.
William J. Stand, [illegible]
William H. Brown, Lovington.
Amos Selby, [illegible]
Luther Dicome, [illegible]
James Clinton, [illegible]
LaFayette Esk, Bethany.
Roy M. Wilson, Lake City.
William Allen, [illegible]
Edgar L. Mo[illegible], Arthur.
Claude H. [illegible], Lovington.
Oliver C. Da[illegible], Ingleing.
Homer R. [illegible], Bethan.
Robert I. Wilson, Kirksville.
George Andre, Rones, Sullivan.
Jake Horienstine, Gays.
Henry F. Banks, Sullivan.
Earl S. Shelton, Bethany.
Lancie D. Sechs, Colesville.
Elmer A. Corbian, Lovington.
August Marade, Loving on.
Hubert L. Cummins, Arthur.
Finz Woolen, Bethany.
Homer S. Carlyle, Bethany.
Wesley A. Burkhead, Gays.
Ed J. Foley, Lake City.
James R. Everis, Lovington.
Samuel W. Grant, Arthur.
Alfred McManice, Sullivan.
Harvey Wyman Cross, Gays.
Charles Henry Ater, Lovington.
Emery E. Newlan, Lovington.
John R. Matherson, Sullivan.
Ernest Cuffle, Allenville.
Harris L. Bone, Bethany.
John H. Pearson, Sullivan.
George Clarence Miller, Sullivan.
Cyrus Alvin Davis, Coles Station.
Lester H. Baker, Bethany.
Eugene E. Freese, Sullivan.
Emanuel Catteen, Lovington.
Fred G. Wheeler, Bethany.
Clifford T. Reeser, Lovington.
William G. Sullivan, Sullivan.
Joseph H. Stocks, Dalton City.
Jay F. Dwyer, Bethany.
Harry F. Johnson, Allenville.
Allen Simpson, Reed, Sullivan.
Fralie L. Ling, Arthur.
Roscoe Levi Shepherd, Sullivan.

LOVINGTON MAN FAILED TO REGISTER

Sullivan, Aug. 6.—Bernard Doyle, a coal miner of Lovington, failed to register for the draft and informed the local exemption board Saturday he was willing to join the militia. He explained that he was away from home and thought a friend had registered for him. He does not want to be termed a slacker. Doyle was told that his case would be given to the federal authorities who would deal with him.

BEGIN TEST TODAY

Fifty registrants for the draft are before the board today for examination.

Fifty one are to report Tuesday and fifty one on Wednesday.

The annual reunion of the Moultrie county battalion will be held at Wyman park Wednesday. It is the intention of the organization to make this one of the best reunions ever held. A big basket dinner will be a feature. Judge W. G. Cochran will be too busy to attend. He is too busy on the exemption board at this time.

The C. W. B. M. of the Christian church have installed officers as follows: President, Mrs. Gertrude Meeker; Vice Presidents, Mrs. Ira L. Curry and Mrs. N. C. Fife; Secretary, Mrs. John Poland; Treasurer, Mrs. A. F. Foster.

Miss Monarch Jones of St. Louis is here visiting Miss Opal Ellis. Miss Jones is a former resident of this city.

The preaching service and basket dinner which was held at Wyman park Sunday by the members of the Christian church was a success. It was voted to make an annual affair of it on the first Sunday in August. The preaching services were held at the usual hour, near the south entrance to the park. Dr. W. F. Hecker gave a sermon. Following the service the basket dinner was served. About 150 attended.

A fire alarm lasted 40 minutes Sunday night but only a little rain fell.

Mr. and Mrs. Waldo Hidden returned to their home in Decatur on Monday after spending Sunday here with the former parents, Mr. and Mrs. James Hidden.

Mrs. Emma Gerstenberg of Decatur spent Monday after spending a few days at home.

Harry E. Fisher is expected to arrive Monday to visit his brother, Eddie E. Fisher.

William Longwell of Detroit, Mich., is here visiting his parents, Mr. and Mrs. Joseph W. Longwell.

Miss Dorothy Lindsay spent Sunday at Mendota.

MRS. MEISTER DIES IN MT. PULASKI

Mt. Pulaski, Aug. 6.—Mrs. Mary Meister, seventy years of age, one of the oldest residents of this city, died at her home here late Sunday afternoon. Mrs. Meister was born in Germany, but came to Mt. Pulaski when but a young girl and has resided here ever since. Until she was married to John J. Meister, a prominent farmer and land owner, who died a few years ago, leaving his widow and children well provided for. Mrs. Meister was the mother of four children, John H. and George Meister and daughters Mrs. Katie Mayer and Mrs. Louisa Meister. The latter and George are the only surviving members of the family.

Mrs. Meister was a fine woman and had many friends in the city and community. She had been in poor health for some time and the last few weeks a trained nurse was in attendance. Funeral arrangements have not been completed.

SOCIETY

MANY ATTEND THE GOLF LUNCHEON

Semi-finals in First Flight Played.

Since the golf players are going to Bloomington Wednesday, the luncheon and play was held at the Country club here today. Luncheon was served at 12:30, with a good crowd in attendance and the play followed. This afternoon the semi-finals in the first flight of the midsummer tournament were played. The players were:

Mrs. Harry Van Orman played Mrs. W. J. Grady.

Mrs. W. R. Essick played Mrs. Ralph Conklin.

In the finals for the second flight the players were Mrs. R. L. Morris and Mrs. J. D. Moore.

The twenty-one women who are going to Bloomington Wednesday will leave here on a special car at 10 o'clock that morning.

Rev. D. C. Beatty left this morning for a short vacation in Michigan. Most of the time he will spend at Canterbury Park on Star Lake. He will be away from the city probably two weeks.

Miss Helen Miller entertained Saturday with a line party and picnic for her guest, Miss Florence Chapin of Los Angeles. The guests were the town members of Zeta Tau Alpha sorority.

Mr. and Mrs. J. F. Kirk and their daughters Miss Esther and Miss Bernice left today for Lincoln where they will remain during the chautauqua, having taken a

TRIES TO END LIFE UNDER I. T. S. CAR

Monticello, Aug. 6.—Mrs. Isaac Higgins, 45 years old, of this city, is in the hospital at Champaign as the result of an attempt to end her life here at 12:45 a. m. today by laying down in front of an approaching Illinois Traction System car. As a result of the efforts of the motorman in bringing the car to a stop, only a finger on the left hand was cut off.

Since last March, when her baby died, Mrs. Higgins has been mentally deranged. The family moved to this city from a farm so that better medical attention could be obtained.

Mrs. Higgins is the mother of six children, the eldest of whom is thirteen years and the youngest four years of age. Her husband is suffering from tuberculosis. She is the daughter of Mr. and Mrs. Ed McKenzie of this city.

TOMATOES SOON AT REASONABLE PRICES

They Are Red Ripe and Sell at 20 Cents a Basket.

The kitchen market was not a cheerful place Monday. There are no berries or fruits of any kind except peaches and fancy plums. Not a berry or cherry is in sight and the grocers do not think there will be any more here, at least none from the local gardens.

Tomatoes are coming in to town in better condition. They are red ripe and are selling in little baskets at 20 cents a basket of about three pounds. With the recent rains as a help it is expected that they will be in in quantities at reasonable prices soon.

Sugar is selling at $2.40 for a 25 pound bag, flour at $3.75 and eggs at 36 cents. Butter is still 40 and 45 cents and potatoes are holding at 50 and 60 cents a peck.

MRS. HUFFORD OF TAYLORVILLE DEAD

Taylorville, Aug. 6.—Mrs. Mary J. Hufford, aged 88 years, died at her home here Sunday morning. She has lived in Taylorville most of her life. She is survived by her sister, Mrs. Anna Archer, of Taylorville. The funeral was held from the Methodist church Monday afternoon at 2:30, Rev. M. G. Coleman conducting the services.

WILLIAM DORRAH DIES.

William Dorrah, aged 44 years, died at his home here Sunday after suffering several weeks with rheumatism. Mr. Dorrah, since moving to Taylorville from Pana has owned and managed the city bakery and restaurant. He is survived by his wife and one sister, Mrs. Tom Williams, of Pana.

The funeral will be conducted by the Elks from the family residence Tuesday afternoon at 2:30 o'clock. Burial will be in Oak Hill cemetery.

OWANECO CITIZEN DEAD.

Jacob Watson aged 73, died at his home in Owaneco Sunday night. He leaves two children, Mrs. Jennie Secrest, of Owaneco and James Watson of Locust township. The funeral was held this afternoon in the Owaneco Methodist church, Rev. W. W. Drake officiated.

HELD AS BOOTLEGGERS.

William Yukma and his wife, Nellie, were arrested here Saturday for selling liquor in dry territory. They were released on $500 bond but two similar cases against them are pending. Mrs. Yukma is charged with selling the liquor at their home and Yukma with selling it at a restaurant which he owns.

How are the Roads?

Bement—Rain Sunday afternoon. Not enough to make the roads muddy.

Mt. Pulaski—Roads in good condition although slightly muddy.

Tuscola — Roads dry and hard. Slightly rough in some places east.

Dust reported in some localities.

Macon—Only light rain. Roads good.

Macon—Earth roads muddy.

Bloomington — Only light rain through McLean county.

Sullivan—Roads slightly muddy, but will be in good condition for travel by afternoon.

Shelbyville—Roads good, but dusty.

HEAVY RAIN IS HELP TO CORN

Half Inch Settles Dust and Cools Atmosphere.

One-half an inch of rain fell in Decatur Sunday afternoon according to the official weather man and it did a lot of good compared with any damage it might have done. It cooled off the air wonderfully, offering a good cool night for sleeping purposes, settled a lot of dust and furnished some more nourishment for corn and other growing things. It might hold up threshing in localities for a few days but will not be serious in this respect.

It covered a fairly wide strip, coming from the southwest and passing to the northeast. At Maroa it did not rain hard nor did it rain hard at Mt. Pulaski. At Macon it rained hard, but at Hammond, there was practically no rain. Blue Mound had a good rain and so did Argenta. In the district where the rain fell hardest, all roads were reported muddy excepting where they were oiled.

GRIFFETH FUNERAL IN BLUE MOUND

Blue Mound, Aug. 6.—The funeral of John Griffeth was held at the family residence Sunday afternoon at 3 o'clock. Burial was in Hall cemetery.

Mr. Griffeth was born in Logen, Ia., Sept. 24, 1889 and came to Illinois while he was still a child. He lived in Xenia until he was seventeen years old and then moved to Blue Mound.

In 1909 Miss Blanche Stoddard of St. Louis and Mr. Griffeth were married and to them three children were born, two of whom survive. Mr. Griffeth is also survived by his mother, Mrs. Charles Cunningham of Macon, a sister, Mrs. William Johnson, of Macon, a brother, Fon Griffeth of Mowaqua, two half sisters, Mrs. Elmer Grounds and Miss Audra Cunningham, of Macon, and three half brothers, Charles Padlock, of Blue Mound, Roy Padlock, of Macon and Chester Cunningham of Macon.

BERLIN CLAIMS ONLY 3 U-BOATS LOST

Berlin, Aug. 6.—(Via London)—It is officially declared, that contrary rumors of overwhelming losses in submarines, the monthly average is little more than three underwater boats lost during the period from Feb. 1 to Aug. 1, while the monthly increase in submarine construction is many times larger.

Local Notices.

Dr. Elmer Martin, osteopath. Sixth floor, Powers bldg. Both phones.

CLIMAX FURNACES STAND THE TEST. BARRINGER HARDWARE Co.

Panama hats cleaned and blocked on short notice. Schudel Bros.

Wanted—Girl to help in kitchen. 436 N. Church.

SUGGESTION FOR AUGUST VACATIONS.

Leave Chicago any evening at 5:30 p. m. or 7:00 p. m. via the Chicago & Northwestern Ry.

Arrive in the Great North Woods and Lake Region of Wisconsin-Michigan in time for breakfast.

Spend two weeks of unalloyed pleasure in fishing, boating, swimming and canoeing.

Return at the end of vacation restored in mind and body and feeling 100 per cent.

Ask your nearest Ticket Agent for particulars, or address A. W. Bower, G. A., 611 Mer. Bank Bldg., Indianapolis, Ind.

WANTED—
LABORERS.
A. E. STALEY MFG. CO.

CLOSING OUT
ENTIRE STOCK
of Millinery. Some excellent values in trimmed hats, 50c to $2.50 each.
Miss Peebles
351 North Main St.

People You Know

Mrs. M. Edwards, 220 South Union street, left Sunday for West Baden, Ind., where she will visit for two weeks, returning by way of Chicago where she will visit the Style show.

Mr. and Mrs. T. G. Casley and little daughter and Mr. Casley's mother, 1114 West Eldorado street, left Monday for a motor trip through Indiana and Kentucky, going by way of Chicago. They expect to be gone two weeks.

Mrs. M. O. Hooey and grandson, Fern Hall, 713 West Marietta street, have gone to Xenia, Ill., for a short visit.

Mrs. R. E. Reasor, 511 East North street and Mrs. George C. Ketchum, 1011 North Clinton street, left Saturday for Kansas City, where they expect to visit for about ten days.

Mrs. Milda S. May, of Indianapolis, is spending a three weeks' vacation with her mother, Mrs. H. L. Saffle, 1166 North Church street.

OVER TWO MILLION CANS OF CORN

Will Be Put Up at Warrensburg Factory.

WORK TO BEGIN SOON

Total Acreage of 1,530 is Contracted For.

The Warrensburg Canning Company is getting ready to start this week on the canning of corn. This industry for sixty days is about the biggest thing in that part of the county as 125 people will be busy canning sweet corn for shipment all over the country.

The canning season runs from this time until early in October and during these few weeks 2,500,000 cans of corn will be put up, labeled, cased and shipped from the station northwest of Decatur.

PLANTING SEASON.

The sweet corn canned is the Evergreen and the Country Gentleman, and the canning company contracts with the farmers all through that part of the county for the raising of sweet corn. The contract calls for a certain acreage by the farmer who plants it and he is to put the corn in at the time specified in the contract. The canning company arranges the planting season to run for about eight weeks so that the corn will come into condition at different periods and allow time for the canning.

The acreage which the farmers agree to raise runs anywhere from 10 to 200 acres, and many farmers have raised 20 to 40 and 50 acres. The largest tract, that of 200 acres, is being raised by George Klick, but most of the acreage runs around 20 to 40.

The green corn is bought by the ton by the canning factory just as it is snapped from the stalks and brought in shucks and all to the canners. An acre will produce from two to three tons and the price contracted this year was $10 a ton for the Evergreen and $12 a ton for the Country Gentleman.

The crop is soon out of the way, it is snapped, not shucked, hauled to the canners and there is no cost for labor for shelling, storing or other handling.

1,530 ACRES.

A total acreage of 1,530 was contracted for this year and at a total return of only $25 an acre, which would be considered a low yield, the amount of cash spent out around there just for the corn runs close up to $40,000, and to this should be added the payroll for two months for the employes at the factory.

AFTER SLACKERS IN DOUGLAS CO.

Tuscola, Aug. 6.—Like most other communities, Tuscola and Douglas county has a few slackers and a few citizens who usually, make no opportunity to see on "the other side" of any question of public policy or progress which comes up. There are two or three men here who have since the selective draft measure for the army was put into effect, been showing a disposition to fight the workings of the law, by arguing against it. They have been advising young men erroneously concerning registration and volunteer service and it is said even attempting to collect money for the purpose of fighting in court the selective conscription.

W. H. Kerrick of Bloomington, a representative of the secret service, was here Saturday to explain to these gentlemen the exact nature of their offense toward the government, together with the penalty to which they are liable and to round up the slackers. To the Tuscola men who have been fighting the conscription he talked in a way that left no doubt in their minds as to just what they have been doing, and on their promise to cease their activities along those lines, agreed to not prosecute their cases, provided their promise is are strictly adhered to.

Mr. Kerick called on one negro here who was eligible to registration but who had failed to register, and on two young men at Newman, who had also had a lapse of memory on registration day. These slackers were given an opportunity until Monday evening to come in and register and told them the numbers of the first exemptions in the county would be assigned to them. This gave the men a chance to study the matter over and decide whether they preferred to register according to law or suffer the penalty.

The officer promised these men that if they would come in and register as instructed he would take up their cases with the state authorities, in an effort to stay further prosecution.

Toledo Seeds.

Toledo, Aug. 6.—Clover seed: Prime cash $11.90; October, $12.65; December, $12.45; March, $12.50.

Alsike: Prime cash, $11.70; September, $11.70; October, $11.70.

Timothy: Prime cash, $3.85; September, $4.25; October, $4.10.

MARKETS

Market Gossip

PRIMARY MOVEMENTS.

Receipts—	Today	Yr. Ago.
Wheat	1,888,000	3,172,000
Corn	1,395,000	720,000
Oats	1,560,000	1,036,000
Shipments—		
Wheat	909,000	1,172,000
Corn	553,000	512,000
Oats	818,000	786,000

INSPECTED CARS.

Chicago, Aug. 6.—Inspected cars Wheat, 121; corn, 218, oats, 261.

CHICAGO CARS.

	Rcts.	Cont.	Bnd.	Yr. Ago
Wheat	82	17	54	224
Corn	85	64	85	198
Oats	104	27	105	893

CHICAGO BOARD OF TRADE QUOTATIONS

(Furnished by Ware & Leland.)

Chicago, Aug. 6.—Following is the range of prices with Saturday's close.

	Open.	High.	Low.	Close.	Sat.
WHEAT—					
Sep.	226½@	....	226½	225½	227½
CORN—					
Dec	117 @	....	117	115⅞	116⅞ 117⅝
May	114⅝@	116¼	115⅝	113	113⅝ 115⅝
OATS—					
Sep.	60 @	59⅝	60⅛	58¼	58⅝ 60⅝
Dec	56⅞@	59⅝	60	58¼	58⅞ 60⅝
May	64 @	....	64	61⅛	62 ....
PORK—					
Sep.	4225@	4175	4225	4175	4210 4165
LARD—					
Sep.	2282@	2265	2265	2225	2235 2195
Oct	2295@	2290	2292	2230	2247 2210
RIBS—					
Sep.	2275@	....	2275	2255	2258 2250
Oct.	2250@	....	2280	2250	2265 2245

LIVE STOCK

Cleveland Live Stock.

U. S. Yards, Cleveland, Aug. 6.—Bowers & Bower report hog receipts 2,200 head; Yorkers and mediums, $10.45; pigs, $14.75; calves, $14.50@15.00; lambs, $14.50@15.00. Cattle receipts 900 head; $5.50@11.00.

Kansas City Live Stock.

Kansas City, Aug. 6.—HOGS — Receipts 8,000 head, market 10 to 15 cents higher. Bulk of sales, $15.60@16.25; heavy, $15.60@16.35, packers and butchers, $15.50@16.25, light, $14.75@15.65; pigs, $9.50@13.50.

CATTLE — Receipts 16,000 head, including 300 head southerns, market strong to 10 cents higher. Prime fed steers, $13.60@18.85; stockers and feeders, $6.00@10.00, bulls, $6.00@7.50; calves, $6.50@11.50.

SHEEP — Receipts 5,000 head, market strong. Lambs, $12.35@14.25, yearlings $9.50@11.60, wethers, $8.50@10.00; ewes, $8.00@9.25.

HORSES AND MULES.

East St. Louis, Aug. 6.—Horses: Eastern chunks, $140@175; good southern, $140@250, extra heavy, draft, $190@2.35.

Mules 16 to 16½ hands, $200@275; 15 to 15½ hands, $200@2.25, 14 to 14½ hands, $125@150.

Indianapolis Live Stock.

U. S. Yards, Indianapolis, Aug. 6.—Hog receipts 4,000 head, market 25 to 40 cents higher. Top price, $16.60, bulk of sales, $16.50. Cattle receipts 600 head; market 10 to 15 cents higher.

St. Louis Live Stock.

St. Louis, Aug. 6.—HOGS — Receipts 6,000 head; market 20 to 25 cents higher. Lights, $15.90@16.35, pigs, $11.00@15.00; mixed and butchers, $15.50@16.60; good heavy, $16.50@16.60; bulk of sales, $16.00@16.50.

CATTLE — Receipts 3,000 head; market strong. Native beef steers, $7.50@13.50; yearling steers and heifers, $8.00@13.50, cows, $6.00@10.50, stockers and feeders, $5.00@9.50; prime yearling steers and heifers, $7.15@10.00; native calves, $6.00@12.00.

SHEEP — Receipts 1,200 head; market steady. Lambs, $10.50@13.50, clipped ewes, $8.00@8.50, canners, $4.00@4.50, choppers, $6.00@6.50.

Chicago Live Stock.

Chicago, Aug. 6.—Large orders in the hands of eastern shippers gave a decided upward impulse today to the hog market. Arrivals of cattle proved much less numerous than had been looked for. There was no rush to buy sheep.

HOGS — Receipts 32,000 head; estimated receipts for Tuesday, 14,000 head, market strong, 10 to 15 cents above Saturday's average. Bulk of sales, $15.15@16.45, light, $14.85@16.40; mixed, $15.00@16.85; heavy, $14.75@16.55, rough, $14.75@14.95, pigs, $11.25@14.25.

CATTLE — Receipts 13,000 head; estimated receipts for Tuesday, 4,000 head, market firm. Native beef cattle, $7.50@14.10; western steers, $8.20@11.30; stockers and feeders, $5.75@9.10; cows and heifers, $4.30@11.70; calves, $8.50@13.25.

SHEEP — Receipts 12,000 head, estimated receipts for Tuesday, 10,000 head, market weak. Wethers, $7.50@10.05, lambs, $9.25@14.80.

PRODUCE

New York Produce.

New York, Aug. 6.—BUTTER — Market steady. Receipts 9,040 tubs. Creamery, higher than extras, 40½@41c; creamery extra, 92 score, 40c; firsts, 39@39½c, do, seconds, 37½@38½c.

EGGS — Market firm. Receipts 7,387 cases. Fresh gathered extras, 40@41c, extra firsts 37½@38c; firsts, 35@37c; seconds, 32@34c.

CHEESE — Market firm. Receipts 2,653 boxes. State, fresh specials, 22½@22¾c; do, average run, 21¾@22¼c.

POULTRY — Market for live poultry firm. Prices unsettled. Dressed poultry firm. Chickens, 19@26c; fowls, 15@24c; turkeys, 18@32c.

New York Sugar.

New York, Aug. 6.—SUGAR — Market for raw sugar strong. Centrifugal, $7.27; molasses, $6.36. Market for refined sugar strong. Cut loaf, $9.80; crushed, $9.55; mould "A," $8.80; cubes, $9.05; XXXX powdered, $8.50; powdered, $8.45; fine granulated, $8.30; diamond "A," $8.30; confectioners' "A," $8.30; No. 1, $8.15.

Chicago Produce.

Chicago, Aug. 6.—BUTTER — Market steady. Creamery, 35½@38½c.

EGGS — Market higher. Receipts 11,871 cases. Firsts, 31@32½c; ordinary firsts, 27@30½c; at mark (cases included), 27½@32½c.

POTATOES — Market higher. Receipts 20 cars. Virginia, barrels, $4.75@5.00, Minnesota, bulk $1.35@1.40, home grown, $1.35@1.40.

POULTRY — Market for live poultry higher. Fowls, 16@16c; springs, 24@25c.

GRAIN

St. Louis Cash Market.

St. Louis, Aug. 6.—WHEAT—No. 1 red, $2.55@2.56½; No. 2 red, $2.55@2.56, No. 3 red, $2.52@2.53; No. 4 red, $2.40@2.52; No. 2 hard, $2.58@2.60; No. 3 hard, $2.55@2.57.

CORN—No. 1, $2.32½; No. 2, $2.32½, No. 3, $2.32½; No. 1 yellow, $2.32½@2.33; No. 2 yellow, $2.32½; No. 1 white, $2.37; No. 2 white, $2.37.

OATS—No. 2, 74c; standard, 73½@74c; No. 3 white, 73@74½c; No. 4 white, 66@71c; No. 2, 70@72c; No. 3, 70@72c; No. 4, 68@70c.

Chicago Cash Market.

Chicago, Aug. 6.—WHEAT — No. 2 red, $2.45@2.50; No. 3 red, $2.40@2.44; No. 2 hard, $2.60; No. 3 hard, $2.55@2.57.

CORN—No. 2 yellow, $2.35½@2.36; No. 3 yellow, $2.36; No. 4 yellow, nominal.

OATS—No. 2 white, 69@70c; standard, 70@70c.

RYE—No 2, $1.93@2.02.

BARLEY—$1.50@1.50.

TIMOTHY—$4.00@7.50.

CLOVER, $10.00@17.00.

PORK—[illegible]

LARD—$22.15@22.25.

RIBS—$22.40@22.60.

Peoria Cash Market.

Peoria, Aug. 6.—CORN — No tone. No. 1 white, $2.40; No. 1 yellow, $2.36; No. 3 yellow, $2.34½; No. 1 mixed, $2.34@1; No. 2 mixed, $2.34½; No. 3 mixed, $2.32; No. 4 yellow, $2.32@2.32½.

OATS—No tone. No. 3 white, 71c; No. 4 white, 69c.

Minneapolis Wheat.

Minneapolis, Aug. 6.—WHEAT— September, $2.27; No. 1 northern, $2.60, No. 2 northern, $2.05@2.60.

CORN—No. 3 yellow, $2.26@2.27.

OATS—No. 3 white, 78@74c.

FLAX—$3.40@3.45.

WHEAT AND CORN PRICES LOWER

Chicago, Aug. 6.—Beneficial rains in Kansas and a forecast of showers over the greater part of the rest of the corn belt eased down prices today in the corn market. A dispatch from Topeka states the rain there gave the fields the first real soaking they had received in two months. Bears were further encouraged by the Missouri state crop report showing an improved condition as compared with a month ago. Opening quotations, which ranged from ⅝ cent to 1⅝ cent lower, with December at $1.16⅝ to $1.17 and May at $1.14⅛ to $1.14¼, were followed by a moderate further setback.

Rallies which later took place failed to display much force, although demand from distilling and other interests continued active for corn in a position to be used at once. The close was nervous, 1 cent to 2⅝ cents lower, with December at $1.16⅛ to $1.16⅝ and May at $1.13⅛ to

WHEAT.

Increasing receipts tended to pull down the value of wheat. After opening 1 cent off at $2.26⅛ September, the market descended to $2.25⅛. Oats weakened on account of hedging sales and of more plentiful arrivals. There were predictions of a greatly increased movement soon from first hands.

Threshing returns from South Dakota were said to show larger returns than had been expected, and the market in the later dealings fell to $2.23⅛. The close was unsettled, 2½ cents net lower at $2.25 September.

Nearly all deliveries of provisions jumped to new high prices for the season. The advance was ascribed to buying on the part of shorts and packers, and to a rise in the value of hogs and cotton seed oil.

DECATUR MARKETS.

(These prices are offered farmers:)

Decatur dealers are offered the following prices for grain:

Wheat	$2.25
Corn, Yellow	2.22
White and mixed	2.22
Oats	.67
Rye	1.25

Butter and Eggs.
Quoted by Max Atlass).

Eggs	.29
Butter, packing	.30

Poultry.
(Quotations to producers by Max Atlass

Hens, 4½ lbs and over	.16
Hens, mediums	.16
Springs	.16
Springs, 1½ to 2 lbs	.17½
Cocks	.11
Stags	.14
Old toms	.20
Young Turkeys, 9 lbs and over	.22
Geese	.10
Ducks, young	.12
Live pigeons, per doz	.60

Live Stock.
Quoted daily by G. J. Dannelcen & Son)

Heavy sows	$14.00@	14.50
Hogs, 190 175 lbs	14.00@	14.50
Choice young hogs, 200 lbs	14.75@	....
Choice young hogs, 250 lbs	15.25@	....
Shipping steers	6.00@	8.00
Butcher steers	6.00@	8.50
Choice cows	6.00@	8.00
Medium cows	5.00@	5.50
Bulls	5.50@	7.00
Choice heifers	7.50@	9.00
Heifers, medium	6.00@	7.00
Sheep	8.00@	9.00
Sheep	6.00@	8.00
Spring lambs	10.00@	11.50
Yearling lambs	10.00@	11.00
Veal calves	7.00@	9.50

Hides and Wool.

Horse hides, large	6.50@	7.00
Horse hides, small	4.00@	5.00
Sheep pelts	.60@	2.50
Green hides	.17@	....
Cured hides	... @	.20
Lamb pelts	.25@	.60
Medium wool	.50@	.60
Western wool	.35@	.45
Burry wool	.30@	.45

BLUE MOUND.

Mrs. F. P. Moore of Los Angeles, Cal., arrived Sunday night for a visit with her mother, Mrs. Charles Lewis. Mrs. Moore was accompanied by her sister, Mrs. Edwin Littlefield and son Kempster, of Edwardsville.

Born to Mr. and Mrs. Carl Hoppe, Aug. 4, a son.

Mrs. Isaac Johnson visited her mother in Clarkedale Sunday.

A number of the Blue Mound boys attended a dance given in the Redmen hall at Stonington, Saturday night.

Mrs. Eliza Sackett leaves this evening for Moccasin, Mont., where she will make and extended visit with her daughter, Mrs. Elmer Rolling.

Mr. and Mrs. R. J. McClure and son John, spent Sunday with relatives here.

Charles Beard of Mt. Auburn, an employe of the Iowa Telephone Co., visited here Sunday.

All harvesting was suspended Saturday for the Morganville picnic.

There has been some trouble with the crickets cutting the twine on the bundles of grain, but as yet it is not serious.

LEGAL NOTICES.

FINAL SETTLEMENT NOTICE—State of Illinois, County of Macon, ss. In the matter of the estate of John Wallett, deceased.

To the heirs of said John Wallett, and to whom else it may concern.—You are hereby notified that on the 25th day of August, A. D. 1917, at nine o'clock, A. M., or as soon thereafter as the matter can be heard, I will present to the County Court of said County of Macon, at the court house, in the City of Decatur, in said Macon county, my final report as Administratrix of the estate of John Wallett, deceased; will ask the court to approve said report, and to discharge me as such Administratrix; at which time and place you may be present, and resist such application, if you see fit so to do. Said report being now in file in the office of the Clerk of said Court.

Dated this 6th day of August, A. D. 1917. CANDES WALLETT,
Administratrix of the estate of John Wallett, deceased.
Walters & Latham, Attorneys.

EXECUTOR'S NOTICE—Estate of Otto Wise deceased.

The undersigned having been appointed Executor of the estate of Otto Wise, late of the County of Macon and State of Illinois, deceased, hereby gives notice that he will appear before the County Court of Macon county, at the Court House in Decatur, at the November term, on the first Monday in November next, at which time all persons having claims against said estate are notified and requested to attend for the purpose of having the same adjusted.

All persons indebted to said estate are requested to make immediate payment to the undersigned.

Dated this 6th day of August, 1917.
WILLIAM A. HAMMER,
Executor of the Estate of Otto Wise, Deceased.
McMillen & McMillan, Lawyers.

"THE THEATRE BEAUTIFUL"
LINCOLN SQUARE THEATRE
Nate Erber, Manager.
3 Days Only Today, Tuesday, Wednesday, August 6, 7 and 8
Pathe Presents
The Greatest of All War Pictures
THE TANKS AT THE BATTLE OF THE ANCRE
This Is the Official War Film of the British Government, and All Views Were Taken in the
FIRST LINE TRENCHES, AMID THE HEAT AND FURY OF BATTLE
These colossal "tanks," the most modern and most terrible instruments of war, are manufactured in Peoria, Illinois, and probably nothing in this war has been used with such telling effect. See them in action in this picture, as they override and mow down everything in their path.
41,000 PEOPLE SAW THIS PICTURE IN ONE WEEK AT ORCHESTRA HALL, CHICAGO.
NOTHING MORBID OR GRUESOME
A PICTURE THAT INTERESTS AND INSTRUCTS
EXTRA FEATURES PATHE NEWS
and a Funny Burlesque Comedy
"THE HOUSE OF TERRIBLE SCANDALS"
Always Good Music
By the Lincoln Square Orchestra.
William Schwartz, Director.
Extra Added Attraction for This Week
POPULAR SONGS BY MISS MAUD BAXTER, Soprano,
OF CHICAGO
POPULAR PRICES 10c and 15c
ALWAYS COOL COMFORTABLE SAFE
4 SHOWS DAILY 2, 3:30, 7:15, 9:00 p. m. 4
Portion of receipts today, tomorrow and Wednesday for our Boys' in France Tobacco Box. Contributions received from public. Contributions to consist of tobacco in any form. Leave in lobby.

AMERICAN TODAY
(CRESCENT TOMORROW)
TRIANGLE DAY—With
Louise Glaum
—In—
"Somewhere in France"
AND A GOOD COMEDY
6 REELS 5c

STRAND
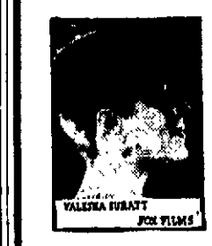
A dazzling film. The living fashion plate of the silent drama in scores of gorgeous and bizarre creations.
Valeska Suratt in "The Slave"
The name of the picture is enough to insure tremendous crowds. Be one of the crowd.
SHOWS TODAY—2:00, 3:30, 7:15 AND 8:45.
ADMISSION—Children, 5c; Adults, 10c.
Coming Wednesday—Clara Kimball Young and Fatty Arbuckle.

AVON
LAST TIME TODAY
How the self-sacrifice of a beautiful and wealthy girl threw her into the maelstrom of the underworld and won the love of a big man, provides many exciting incidents in the unreeling of
"The Maelstrom"
Featuring EARLE WILLIAMS and DOROTHY KELLY
TUESDAY AND WEDNESDAY
OLIVE THOMAS
Known as Miss New York of the Follies, and the Harrison Fisher Girl in
"MADCAP MADGE"
Admission 10c

COOLEST SPOT IN TOWN
Big Bijou LAST TIME TODAY
FANNIE WARD
—IN—
"Her Strange Wedding"
This powerful story concerns an incident of every day life, which is common to the knowledge or experience of every one—the winning of a girl's affections by the weaker and less worthy of two brothers because he had the more attractive personality of the two.
ALSO BURTON HOLMES TRAVEL PICTURES
ADMISSION, 10c; CHILDREN, 5c.
Tomorrow and Wednesday—Ann Pennington in "THE LITTLE BOY SCOUT"
COOLEST SPOT IN TOWN

ORPHEUM
TODAY
Butterfly Features Present
Mignon Anderson
—IN—
"A Wife on Trial"
A Splendid Adaptation of Rose M. Weddemer's Famous Book,
"The Rose Garden Husband"
5c ALL SEATS 5c

NewspaperARCHIVE® NewspaperARCHIVE®

FARMER ENDS LIFE WITH A SHOTGUN

B. F. Wismer, Aged 50, Becomes Deranged.

DIES IMMEDIATELY

Shooting Occurs 200 Yards from Wismer Home.

B. F. Wismer, aged fifty, a farmer living one-eighth of a mile west of Sangamon Station, committed suicide at 1 30 Monday afternoon by shooting himself with a shotgun. No reason except general depression is given for the act. The heat is thought to have caused him to become deranged.

Shortly after 1 o'clock, Wismer and Frank Lichtenberger were on an adjoining farm, when Wismer began to show signs of becoming dangerous. Lichtenberger left him and turned away toward the railroad to get someone to help him control Wismer, when he heard a shot, and turning around, saw Wismer with the shotgun pressed against his body, lying on the ground.

DEATH IMMEDIATELY.

Wismer died immediately following the shot without saying a word. A great hole was torn in his chest and abdomen.

Wismer had lived on his little fruit farm near Sangamon for about twenty years, and was apparently free from all cares. As far as could be learned there were no domestic troubles between Wismer and his wife. Wismer was moody by spells and it is thought that it was during one of these spells, brought on by the heat, that he took his life.

Wismer had lived near Sangamon for the greater part of his life, coming west from Pennsylvania as a young man. He is survived by his wife. There are no children.

ON EMBANKMENT.

The shooting occurred on the railroad embankment about 200 yards north of Wismer's house. Lichtenberger saw Wismer immediately after the shooting, but did not see him as he shot himself.

Coroner Monson was immediately called and held the inquest Monday afternoon.

TICKET SALES SHOW INCREASE

Wabash ticket sales at Decatur station for the month of July showed a most satisfactory increase over the corresponding month of last year while the sale of interline tickets merely broke even. Most passenger reports for the month did not do so well.

For the first week in August the sales have shown an increase over the same week of last year which was an extraordinarily good month.

RAILROAD NOTES.

W. B. Casey, superintendent of transportation for the Wabash, and P. J. O'Brien, inspector of transportation, are in Decatur today to conference with Superintendent Stimpfle.

Seventy four tickets were sold Sunday morning for the C. I. & W. excursion to Indianapolis. Of these nine were short haulers.

Ten of the Wabash 2900's are now in service on the Decatur division. Some of them are settling down to their steady gait and are almost ready for their extra loads, while others are just beginning the breaking in process. Every body speaks kindly of them and a good many Wabash men go so far as to say that they are this moment the best locomotives in the world.

Wabash Enginemen's School car No. 8, is now at the Decatur shops for light repairs.

The draft has not drawn heavily upon the Wabash train and engine men. Several who are drafted are married men and have families and others who have no families are shy one or more fingers.

Repairs have been completed on the C. I. & W. track damaged by a washout at Camargo Friday night. It is stated that the washout actually occurred on a hill where the flooding of the track seems impossible.

C. I. & W. road men say that some of the cars damaged by hail at the time of the washout is utterly ruined, nothing but the bare stalks of the corn remaining. Not all of the hail damage is so bad, however. One threshing crew say that they were nearly beaten to death by the hail before they could find shelter.

FATHER HAS HIS SON ARRESTED

Then Pays Fine of $5.30 to Get Him Released.

Clarence Lally, according to his father, came home intoxicated and disturbed the peace of the home, so his father had him arrested in order to teach the boy a lesson. The boy pleaded guilty before Justice H. C. Noble and the father then went down in his own pockets and dug up $5.30 to pay the fine.

RIGGINS INTERESTED IN THE RED CROSS

Write From Los Angeles, Cal., Remitting For Membership.

Mr. and Mrs. J. C. Riggin retain their interest in Decatur and particularly in the work of the Decatur chapter of the Red Cross and the letter which was received by the Decatur chapter shows that they are more than a passing interest.

They sent money for two memberships and write as follows:

Los Angeles, Cal., Aug. 2, 1917.
Decatur Chapter American Red Cross, 450 Citizens Bank building:

"We are readers of The Review and see where you are in need of workers in the Red Cross work.

"While we can not help in the good work in Decatur, we can in Los Angeles. We meet every Monday night at the library for work.

"We should like to be remembered in the membership campaign in Decatur, Ill. Enclosed you will find $2 for memberships in the Red Cross.

Respectfully,
MR. AND MRS. J. C. RIGGIN,
1009 Pasadena Ave., Los Angeles, Cal.

Back From Trip.

Mr. and Mrs. Milton Bivins returned Sunday from an automobile tour with their son-in-law.

BIG FUNERAL FOR ENGINEER RODEMS

Brother Trainmen Act as Pallbearers.

With thirty-eight automobiles in the funeral procession, the funeral of Engineer John Rodems, which was held from St. James Catholic church Monday morning was one of the largest funerals which has been held in Decatur.

There were a large number of persons from out of town for the funeral, especially a delegation from the local engineers union at Springfield. The church was not able to hold all the crowd who came for the funeral services. The services were conducted by Rev. Fr. Ostendorf.

THE PALLBEARERS.

The honorary pallbearers were, L. Brown, Frank Sommer, George Langstedt, Frank Keckheisen, Theodore Rednacher, C. L. Nolte, all from the Western Catholic Union.

The active pall bearers were C. O. Pease, J. D. Dempster, C. W. Smugge, E. Pallardy, T. O'Brien and 4 firemen from the local engineers.

The flowers were in charge of Mesdames Anne Kelly, M. N. Shaw, L. H. Brinkman, Gertrude Hillen, H. F. Neal, W. J. Reedy. Interment was in Calvary cemetery.

MISS NELLIE M. BAILEY.

The funeral of Miss Nellie M. Bailey will be held at 4:30 o'clock Tuesday afternoon at the family residence, 1348 West Macon street. The interment will be in Greenwood. Friends may call at the residence from 10 to 12 o'clock Tuesday.

MRS. SARAH E. GIBBS.

The funeral of Mrs. Sarah E. Gibbs will be held at the residence of Mrs. Gibbs' son, Rev. H. C. Gibbs, 1303 West Wood street, Monday night at 7 o'clock. Rev. F. A. Havighurst will conduct the service. The burial will be Wednesday in Mrs. Gibbs' old home in Coolville, O.

Mrs. Gibbs, who was 83 years old, had been suffering for several weeks with a fractured hip. She died Sunday in the Macon County hospital.

JOHN DOE GETS GOOD CLEANING UP

Sheriff Tandy Buys Him Clothes And He Has $387 Left.

John Doe is again at liberty with his wad of dough. The old man, who a week ago Saturday night was found sleeping in the weeds in the country, presented a radically different appearance when he went into the county court Monday morning. After he had been locked up and it was found he had over $100 on him, Sheriff Tandy suggested that he buy himself some decent clothes. John Doe directed the sheriff to make the purchase and Monday the old man looked neat and clean. He still had over $387 left.

PETITION WITHDRAWN.

A petition to have him sent to Jacksonville as insane had been filed, but that was finally withdrawn and he was allowed to go his way. He absolutely refused to tell who he was or whence he came, but he told Judge McCoy that he had reasons for not giving out any information about himself. He said he didn't care to have anybody know anything about him. He said he was sixty-two years old. He is good at keeping his mouth shut, and it was evident that he would have gone to the asylum rather than reveal his identity. Judge McCoy suggested that he put his money in the bank, and he said he might, but not at present. He would not tell where he intended going, but when he was at liberty to go he left the court room at once.

When told that he had better keep his money hidden or in a bank, that there were many people who would kill him for less than the amount he carried, he said: "Yes, I've heard there are such people," and he smiled. He refused to tell where he got all that money or why, with cash in his clothes, he preferred to be a tramp.

LICHLITER BOUND TO GRAND JURY

On Charge of Assault With Attempt to Kill; Key Improves.

Ray Key, who was slashed with a knife by Tom Lichliter at Macon Saturday night, is resting comfortably at the Decatur and Macon county hospital. His wounds, though many and painful, are not regarded as serious.

Lichliter waived a preliminary hearing before Justice H. C. Noble Sunday afternoon and was bound over to the grand jury in the sum of $2,000 on a charge of assault with attempt to kill. Four or five farmers from the vicinity of Macon went on his bond.

SMALL BOYS GIVE $1 TO RED CROSS

Lads Contribute Their Savings for Patriotic Fund.

Miss Belle Ewing of the Red Cross committee has just received a Red Cross contribution of $1 in pennies from the Fisk club, which is composed of small boys. The lads are all patriotic and wanted to help their country so they contributed all their pennies to make a club fund and sent the money to Miss Ewing. The boys hope to make the contribution an annual one.

Women workers under the direction of Miss Ewing will go out this week in an effort to increase the number of women members during the present campaign to 1,000.

MARRIED

SHAW-BAKER.

Charles C. Shaw and Pearl Baker, both of Cerro Gordo, were married Saturday night at 8 o'clock by Justice James O'Mara in his office on East Main street.

COMPANY L BOYS LEAVE FOR CAIRO

Sad Farewells at Station By Mothers, Sisters and Sweethearts—Six Sent to Quincy—200 Soldiers Leave Decatur in Two Weeks.

A few drops of rain and many tears were dropped on the Illinois Central station platform Monday morning when the last contingent of men for Company L, seventy-five in all, left to join the remainder of the Company at Cairo. Six men were left behind and are to go to Quincy instead, probably leaving some time later Monday.

SIX TO QUINCY.

These six were Carl Kelly, Lawrence Hagen, James Jay, Harry Potter, James Phillips and Harry Ross. Almost at the last minute, Sergeant Meisenheiter received orders from the colonel of the regiment to send these six men to Quincy. Meisenheiter believes they will be attached to the Quincy company and will not be with Company L any more.

Fully 100 people, mostly girls and women, mothers, sisters and not a few sweethearts were on hand. Many of them tried to be brave, biting their lips or trying to smile at light remarks made by most of the young men but holding back was impossible for all of them. It was deep and sincere with most of them although one or two staged a noisy show that appeared to be intended more for a public show.

CARRY BUNDLES.

Not over half of the young men had uniforms and most of them carried small bundles wrapped in newspapers, with them, their entire wardrobe outside of what they had on their backs. Each one carried a small sack which contained a lunch put up at a local cafe just before leaving. They were scheduled to leave over the Illinois Central at 10:30 but the rain was fifteen or twenty minutes late, giving relatives a longer time to visit.

As the men were ordered to fall in and 'forward march' to their cars, the women kept shaking hands and crowding so closely the men could scarcely march. After filling the two special cars attached to the rear of the train, two hoads about out of every window and the handshaking continued.

200 GO IN TWO WEEKS.

With the departure of Company L nearly 200 young men have left Decatur for war duty in the last two weeks. The loss is a severe one.

ON SPECIAL CAR.

The company was furnished a special car on train 201, going by way of Mattoon and the Chicago division to Cairo. There they will be joined by the detachments that have been on duty at Henderson, Ky., and Maunee, Ill.

THOUSANDS TO SEE AMBULANCE DRILLS

Thirty Men from Chicago Here Tuesday Evening.

ACTUAL FIELD WORK

Decatur Girls to Solicit Red Cross Memberships.

RED CROSS IN MACON CO., 6.616

Better wear your Red Cross membership button when you come down to Central Park Tuesday evening to see the field drill put on by the ambulance corps from the University of Chicago at 7:30 o'clock.

There has been organized a flying squadron of twenty-five of the best known young women in Decatur who will wear special badges and who will go through the crowd soliciting memberships and contributions for the Red Cross.

ACTUAL FIELD WORK.

These young women will wear a badge specially made indicating that they are authorized to make these solicitations for the Red Cross and they expect to canvass the crowd thoroughly.

The drill to be given will be that of actual field work and it will give the people of Decatur an idea of the work that William Shellabarger, Jr., and Vernon Beatty are doing on the French front.

The corps which will be in Decatur has three completely equipped ambulances and they are manned by thirty men, mostly recruited from the University of Chicago.

The Mueller band will furnish special band music for the occasion and it is expected that thousands will see the drill.

ENTERTAIN THEM.

A crowd of Decatur people are planning on meeting the Ambulance Corps Tuesday afternoon and coming back to Decatur with them. Although there are no definite plans as yet some entertainment may be arranged for the young men while they are here.

At the headquarters of the secretary of the Decatur Chapter work of tabulating the results of the membership campaign of last week is getting started and many details and reports yet remain to be finished. There were necessarily some duplications in reports and these must be straightened out and the actual memberships figured out and receipts sent.

THIRTEENTH BRANCH.

The thirteenth branch in Macon county was organized Sunday at Forsyth and the members believe that the special number is really a good omen. One woman said that thirteen had always been her lucky number and the Forsyth branch would prove it.

The branch was organized Sunday by Mrs. Inez J. Bender, secretary of the Decatur chapter, and the following officers were elected:

Chairman—Mrs. Edward Davis.
Vice chairman—Mrs. Handley.
Secretary—Mrs. D. S. Williams.
Treasurer—T. R. McIntosh.

The branch is already at work and has some members who have been working at the Decatur headquarters of the work committee.

RED CROSS PARTIES.

Mrs. Alva Wilson will have a Red Cross party at her home, 2011 North Edward street Tuesday afternoon when 24 women will meet with her to make sheets for the Red Cross. Refreshments will be served in Red Cross style and it is expected that material progress will be made on the sheets as well.

Mrs. O. M. Cummins, 646 South Siegel street, will also have a "sheet party" for Red Cross work Tuesday afternoon, and the work headquarters was busy Monday morning getting the materials ready for the two groups of women who will put in the afternoon at the good work.

MUELLER SALESMEN SCHOOL IN FALL

Will Not Be Held at Time of Annual Picnic.

Plans are being made at the Mueller Manufacturing company for the annual school of salesmen to be held in Decatur this fall. It was at first arranged to have the salesmen here for the annual Mueller picnic at Fairview park on Saturday, Aug. 25, but later it was decided to postpone it till fall.

The picnic at Fairview will have all the usual features this year. There will be a big parade for all the employes in the morning and athletic contests will be held at the park. The Mueller band will give a concert.

THREE WOMEN ON LONG AUTO TRIP

Kansas City Women on Their Way to Cleveland, O.

Three women, Mrs. L. R. Childs, Miss Childs and Miss Robertson, all of Kansas City, stopped Sunday night at the St. Nicholas on their way to Cleveland, O. They were driving through and visions of Jesse James and other men of an earlier day in Missouri seemed to have no interest for them.

They are driving through to the big Ohio city and are taking their time to the trip, telephoning ahead to find out how the roads are and waiting when the weather conditions are not as they would like them in whatever town they happen to be.

WATERMELON PARTY FOR Y. W. C. A. GIRLS

Kresge and Keshikone at Home of Miss Nina Braden.

The Kresge and Keshikone clubs of the Y. W. C. A. will be entertained at a water melon party Tuesday evening at the home of Nina Braden, 720 East Greenwood avenue. The girls will meet at the Transfer house at 6 o'clock and take the 6:05 car. This will be the last meeting of these clubs until September. In case of rain the party will be held at the Y. W. C. A. building.

Monday evening there will be a Federation conference and supper at the Y. W. building at 6 o'clock.

NEWS NOTES OF PUBLIC SCHOOLS

Decatur public schools will reopen on Tuesday, Sept. 4, less than a month from now.

Superintendent and Mrs. J. O. Englemen did not arrive in Decatur this morning but it is expected that they will get here Tuesday. Miss Boland, Superintendent Engleman's secretary, is back at her desk after a two weeks' vacation and there are piles of mail awaiting the superintendent's return.

The resignation of Wilbur R. Harrell, teacher of manual training, was received this morning. Mr. Harrell was drafted but he had already enlisted in the aviation section and is now at Jefferson barracks, St. Louis.

Miss Regina Bennesland, one of the new teachers employed before the superintendent left, has resigned on account of her health. Her home is in Rydyard, Mont., and she was an unusually promising teacher. She has had the measles and has not sufficiently recovered from the effects to make it safe for her to take up school work.

Miss Mary Brand writes fro Duluth Minn., where she is spending her summer vacation in the Zenith City. She writes merely to apprise the superintendent of her address.

H. C. Carmichael, principal of the H. B. Durfee school is getting his degree this summer from the Indiana state normal school at Terre Haute.

FIRST DRILL FOR THE DRAFTED MEN

Two Hours Spent in Practice at Fairview Park, Sunday.

Men expecting to be drafted into the army, and who are taking pains to learn the preliminaries of drill, met at Fairview park Sunday morning and for two hours went through the preliminary steps in military drill.

The next meeting of the men will be held in Fairview park, Tuesday evening at 6:30. The ranks are still open, but after Tuesday they will be divided into two squads to allow the men who enter first to take up more advanced drill.

GET COMMISSIONS IN THE MEDICAL CORPS

Dr. Field of Bement and Dr. Webster of Effingham Honored.

Dr. Albert Field, Bement and Dr. L. R. Webster, Effingham, have received commissions as first lieutenants in the army medical corps, according to advices received from Washington.

NO NAMES KNOWN FOR TWO WEEKS

Exemption Boards Wait for Verification.

Their Country's Call

ARMY.

Charles H. Russell, Decatur, to aviation section as clerk.

People who are anxious to know just who will have to go to war will probably have to wait at least seventeen days before they get any definite information along that line. The first bunch called has seven days in which to file claims for exemption and ten days more in which to prove their claims for exemption, so it will be at least that long before the exemption boards can make up a list of those accepted for the new national army.

REASONS FOR CLAIMS.

According to the Associated Press report, exemption boards have been, or will be, instructed to publish the names of those who claim exemptions, and their reasons for such claims, except physical disability. The local board, however, has not yet received any orders of that kind.

The county board will devote the first three days of this week to catching up with its clerical work and will not examine any more men until Thursday. The city board, however, will keep on examining men during the first three days this week, and then take three days for clerical work.

The board worked a little while Sunday morning, examining six men. Three proved to be physically disqualified, and two others claimed exemptions, leaving only one out of the six available for the army.

BIG STACK OF MAIL.

The correspondence is exceedingly heavy. Men at distant points have written the local board asking what their numbers are, when they will be called, etc. Some are men who have enlisted in the army at other places, and some ask permission to be examined by the board nearest them to save the expense of returning to Decatur. There was a big stack of mail for the board Monday morning, and Attorney C. A. Ewing and two stenographers were kept busy all day answering the letters.

93 MEN EXAMINED.

The city exemption board examined 47 men Monday morning, while in the afternoon up to 3 o'clock, they examined 46.

News from Sick Beds

Miss Jeannette White, milliner, was taken from her apartments in the 200 block North Main street Sunday evening to St. Mary's hospital in Moran's ambulance.

WILL ERECT NEW $5,000 STRUCTURE

Norman Laundry Co. Asks Special Permit.

This building for which the Norman Laundry company asked a special permit from the city council Monday morning will be erected by them on West Eldorado street in the 200 block and will be built especially for dry cleaning.

This is a new business for the Norman company and it is their plan to make this building as good as it can be made and to have there the most modern equipment. The building will be absolutely fire proof and will be built of either brick or concrete or both, and the work on it will start some time next week. It is planned to have it ready for business early in October.

The cost will probably be $5,000, perhaps more. Plans of the building have not been fully completed but it is expected to have them ready for the builders in a few days.

LION STORY PUT DR. JENNEY IN BAD

Praised Decatur to Yankee, Who Called Turn.

REFERRED TO JUNGLE

Rotarians Hear of Minister's Queer Experience.

"Sure man, you ought to come west and especially you should come to Decatur where we live," said Rev. C. E. Jenney to a New Englander with whom he was stopping on his recent vacation trip, according to a story he told the Rotary club at its regular meeting Monday noon. "Come west where we have big crops, big men and big ideas."

His host listened to him quietly, seemingly not fully convinced and when the Decatur preacher stopped to catch his breath for a second argument on the advantages of Decatur the New England farmer quietly stepped out into the other room and put down before the astonished eyes of Mr. Jenney a newspaper and pointed to an Associated press dispatch dated, Decatur, Ill., and headed "A Lion Loose in the Jungle." The Yankee said nothing, neither did Jenney, and he is still wondering what his New England host thinks of his veracity.

MRS BEATTY SPEAKS.

The main talks of the meeting were made by Mrs. Emeline Beatty who talked on the "Industrial Problems of Today," and said that women should make up their minds and the men also should be ready to face the fact that women must enter the industrial field. The war has brought about industrial needs which will call for the services of women and they must be prepared to enter the field to help solve the present industrial problems.

DANDO ON CO-OPERATION.

The other speaker was Rev. W. S. Dando who spoke on "The Functions of Co-operation" and urged co-operation along humanitarian lines without regard to religious or political affiliations. He spoke of the reputation Decatur had acquired from just this spirit of co-operation and complimented the city on its gains through this wonderful willingness of the citizens to work together for the common good. Mr. Dando expressed some of his ideas in an original poem and also gave a poem dedicated to the Rotarians.

H. C. Schaub reported by letter that he had attended a Rotary meeting in San Francisco and H. M. Owen reported a meeting in Denver.

SALUTE MEDICAL RECRUIT.

The club arose and saluted Dr. R. L. Morris who has recently received a commission in the medical corps of the army.

There were 66 members present and R. E. Espy and T. W. Samuels were present as guests.

J. P. Court Cases.

Paul Grindle and Ben Garton, charged with speeding, pleaded guilty before Justice H. C. Noble Sunday and were fined $5.30 each.

John Sullivan, charged with disturbing the peace and disorderly conduct, pleaded guilty to both charges before Justice H. C. Noble Monday and was fined a total of $10.60.

TEXAS GOVERNOR REFUSES TO TESTIFY

Austin, Texas., Aug. 6. — M. M. Crane, counsel for the House investigating the impeachment charges brought against Governor Ferguson by Speaker F. O. Fuller, sprung a surprise at the opening of the hearing today, when he called for the governor to take the stand.

The Governor refused to do so, claiming his constitutional right to first hear the evidence against him. The case went over until 3 p. m. today.

MEETINGS

Winona and Sangamon tribes Redmen—Meet Monday evening at 8 o'clock for joint degree team drill.

MASONIC.

Enbak Grotto, No. 68—Meeting at Eldorado temple, Monday evening, 7:30.

Scraps of News

WHOOPING COUGH.

A case of whooping cough is reported in the family of Herman Schultz, 1343 South Polk street.

CATCHES BIG BASS.

Carl Merris caught a three and a half pound bass at the Fishing club lake Sunday.

TO BUFFALO, N. Y.

F. M. Dickinson of the E-Z Opener Bag company will leave today for Buffalo, N. Y.

NEW BUTTER BEANS.

Fine young butter beans at 25 cents a pint box were in the market Monday. They were home grown and were young and tender.

NO TENNIS TODAY.

As the committee in charge of the city tennis tournament could not meet at noon Monday, when entries for the tournament closed, the drawings were put off until 4 o'clock in the afternoon. No games were to be played until Tuesday morning.

COUNCIL REJECTS BIDS ON THE DAM

Commissioner Ruthrauff Will Make Repairs.

The city council Monday morning rejected all bids on the repairing of the dam at the city water works, on motion of Commissioner Ruthrauff, and then, on motion of Commissioner Robbins, Mr. Ruthrauff was authorized to make the necessary repairs. After investigating the condition of the dam the members of the council decided that only two short sections were in need of repairs and it was figured that Commissioner Ruthrauff could attend to this work.

$13,000 ON PUMP.

The council allowed the Worthington company $13,000 on the new Snow pump at the water works. Commissioner Ruthrauff reported that the pump was fully up to specifications and working satisfactorily. It is finished, except for a coat of varnish.

BLEACHING POWDER.

The mayor and city clerk were authorized to enter into contract for a year's supply of bleaching powder for the filtration plant. Commissioner Ruthrauff reported that he had written to several companies for prices and that the quotations ranged from 3½ to 4 cents a pound. He said that the powder is now being used extensively in the manufacture of ammunition and that the price was certain to advance further.

The last contract provided that the contract could be renewed at the same price as last year, 3 cents a pound, so he recommended that the city take advantage of the opportunity to save the advance. The city uses about 7,000 pounds a year.

PARTY OF SIX ON LONG AUTO TRIP

Passes Through Decatur on Way to Pennsylvania.

A touring party was seen on the streets of Decatur Monday morning that looked the part. The little five passenger machine was full inside and out. There were six in the party, a man and his wife and four children, the oldest child being nine years old, and the car was nearly hidden in the dunnage of various kinds on both running boards. Trunks, tents, poles, suit cases and water bottles on the outside, and the children sat in the rear of the machine on bedding and cushions which filled that part of the body about level full.

They came from southwestern Kansas and were on their way to Pennsylvania. They camp at night, never stopping at hotels, and reported that they had had a fine trip on the journey so far. They are following the Ocean to Ocean trail and had already traveled over 700 miles. They had met and conquered some big hills through Missouri and did not look forward with any fear to the mountains in Pennsylvania.

RICH YOUTH KILLED STEALING RIDE

Aurora, Ill., Aug. 6.—Dwight Linn, 25 years old, son of W. R. Linn, a Chicago capitalist, was killed on a Great Western Railroad train, near St. Charles, Ill., early this morning while stealing a ride. Young Linn had been in ill health for two years and in an impulsive moment set out to catch the first train west out of St. Charles, his parents' summer home.

BORN

To Mr. and Mrs. O. C. Craig, 439 East King street, at the Decatur and Macon County hospital, Aug. 5, a daughter.

To Mr and Mrs. A. V. Curtis, 828 West Packard street, Sunday, a son.

Quincy Herald: The horrible news came from Arkansas that a boy climbed a corn stalk to see how the corn was getting along and now the stalk is growing up faster than the boy can climb down. The boy is plumb out of sight. Three men have undertaken to cut down the stalk with axes and save the boy from starvation. It grows so fast they can't hack twice in the same place. The poor boy is living on nothing but raw corn and has already thrown down four bushels of cobs. This reminds people of the corn in the South Quincy levee district.

ONE NEW CASE OF TYPHOID FEVER

Situation Now at Standstill, Report.

SEVERAL RECOVERING

Other Patients Are Approaching Crisis.

Just now the typhoid fever situation seems to be at a stand still. One new case was reported Monday. Miss Nellie Bailey, who died Sunday at the Macon County hospital, suffered one of the most severe cases although she was not ill as long as some of the other patients now ill with the disease.

The new case of typhoid was reported in the family of H. W. Taylor, 1345 West Railroad avenue. Mr. Taylor's four-year-old daughter has the disease.

HARTMAN BOY'S CONDITION SERIOUS.

Of the other patients Ernest Hartman is at present in the most serious condition, but the doctors feel that he is approaching the crisis in the disease.

Mrs. Van Deventer is about the same today and the doctors feel that she will improve from now on.

Fale Hurd passed a rather trying night but this morning he rested more easily.

Dr. A. L. Ward is not as well today as he was, but his son is better today.

Miss Charlotte West is improving and her parents feel that the crisis is past.

Robert Burk, Randolph Johnson, Mrs. J. C. Robinson and her daughter and Mrs. Proctor are all doing nicely and their relatives feel that they are all recovering.

The patients at St. Mary's all felt better today.

Mrs. C. E. Hildreth is feeling much better today.

The three daughters of Mr. and Mrs. Frank Bowman were no worse this morning and the two who have been sick longest, were perhaps better.

Mrs. L. D. Bess and the two Russell children are both better.

Going Up.

Mr. and Mrs. F. C. Knorr, 440 North Pine street will leave Tuesday for Cutross, Manitoba, for a two weeks visit with Mr. and Mrs. Carl Wise. Mrs. Clara Weaver, 1170 West Wood street will go with them part of the way but she will visit in Alberta.

EX-CITY ATTORNEY OF DANVILLE HELD

St. Louis, Mo., Aug. 6.—Frank W. Jones, said to be a fugitive from Danville, Ills., was arrested today in the office of a chemical company, of which he was secretary. He was arrested on a warrant charging him with real estate frauds. His obligations are estimated at $30,000.

Jones was taken back to Danville this afternoon. At police headquarters he said he spent a large amount of money in promoting his political ambitions, and that when he became city attorney of Danville he raised a considerable sum by forging deeds of trust. He intended to pay back the money, he said.

The grand jury began an investigation, and failing to secure funds from his father-in-law to make restitution, he left Danville.

At the chemical company for which he worked Jones went by the name of Kirby. The arrest was made by Sheriff Williams, of Danville.

Jones said his wife was the daughter of a wealthy coal operator of Pana, Ills. She now runs a rooming house in Danville.

TO URGE UNIFORM PRICE OF COAL

Chicago, Aug. 6.—When the Illinois State Council of Defense meets here tomorrow Levy Mayer, chairman of the committee on law and legislation, will propose a conference of the governors of eight middle western states to discuss uniform action to fix coal prices.

Mr. Mayer has been delving into the laws of the states, and will have a report ready as to what powers the states have. The states interested are Indiana, Ohio, Missouri, Kentucky, Iowa, Wisconsin, Michigan and Illinois.

A strong argument of coal operators has been that action by one state alone in lowering prices would give unfair advantage to operators of other states. Mr. Mayer hopes that the governors will be able to find a way to meet the argument.

PHILIPPINE TRADE GAIN 16 MILLION

Washington, Aug. 6.—Foreign trade of the Philippines during the fiscal year just closed, cable advices to the Bureau of Insular Affairs of the War Department state, totalled $122,700,000, an increase of approximately $16,000,000 over the previous year.

New York Money.

New York, Aug. 6.—Mercantile paper, 4¾ per cent.
Bar silver, 80⅝c.
Mexican dollars, 68⅝c.
Time loans, 4@4¾ per cent.
Call money: High, 2½ per cent; low, 2 per cent; closing bid, 2 per cent.

NewspaperARCHIVE® NewspaperARCHIVE®